It all Starts Here

Lee

2 0 0 9

It All Starts Here

Hinds Community College

With Campuses in:

Raymond

Utica

Jackson

Rankin

Vicksburg

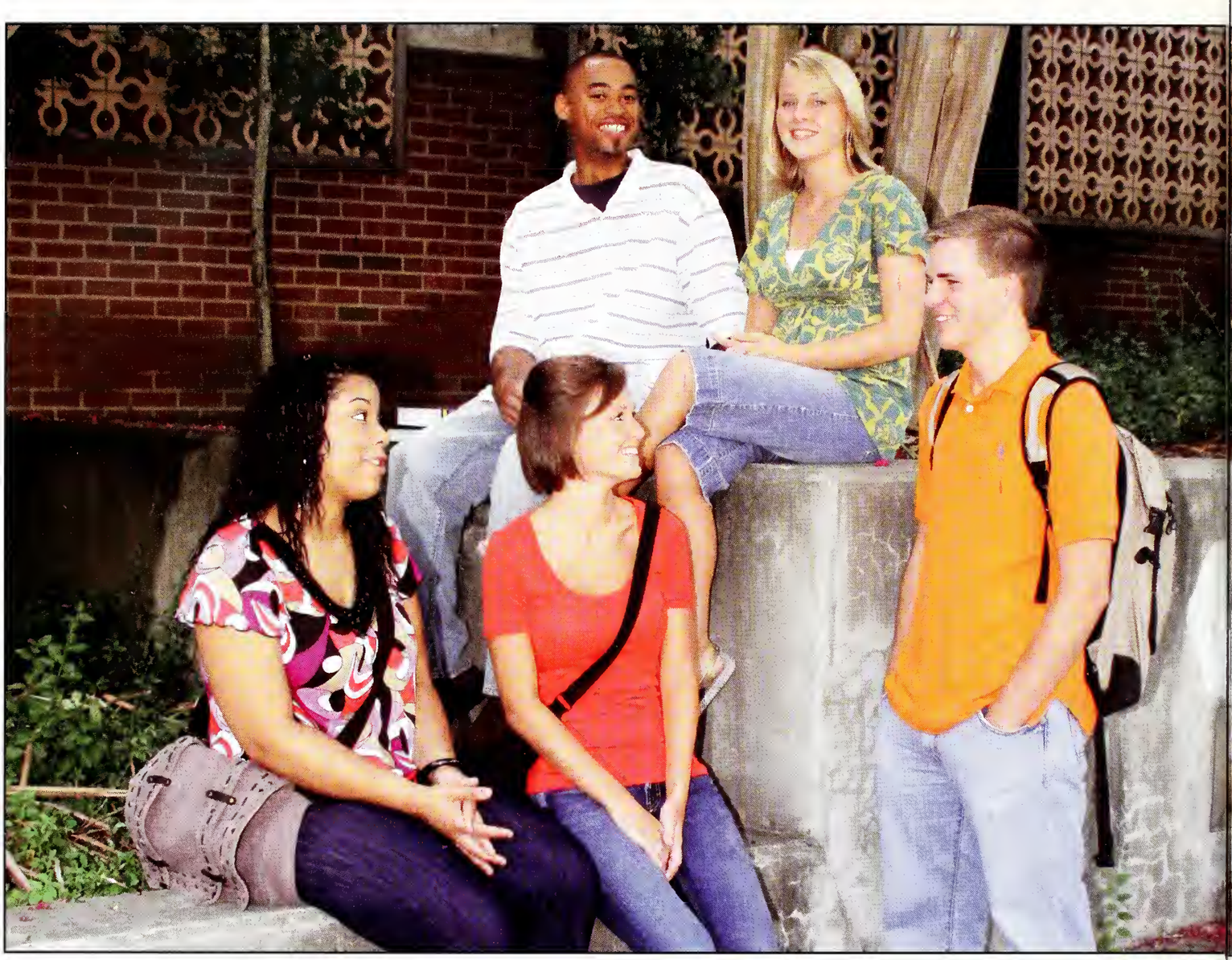

IMMOBILE

Your education STARTS here

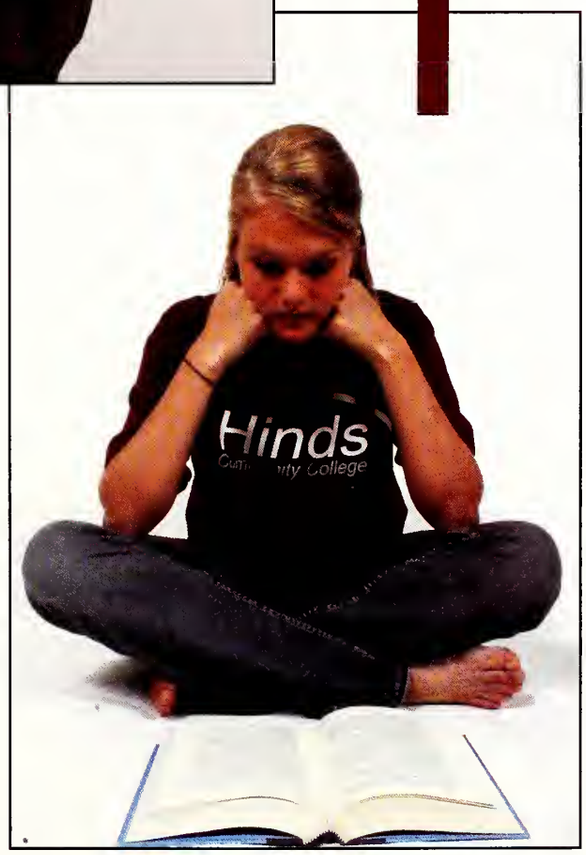

Your future STARTS here

It All Starts at Hinds CC

Start Your Career

Start Your Personality

Start Lifelong Friendships

Dee

Your life STARTS here at Hinds Community College

MISS HINDS

ALUMNI

BEAUTY REVUE

WHO'S WHO

HOMECOMING WEEK

EVENTS

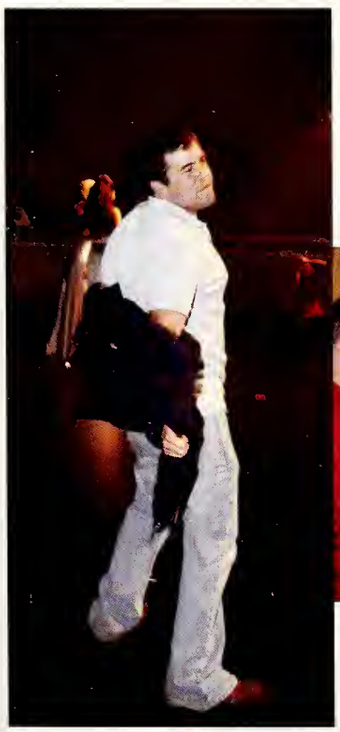

Angela Abernathy

Kristen Brooks

Robin Bryant

Victoria Case

Who's Who Among

Ashley Alford
Brandon Alford
Lauren Allen
Marquissa Anderson

Julie Arrant
Adam Arrington
Melanie Badger
Austin Baker

Darryl Barnes
April Baughman
Kristie Baxter
Shane Bennett

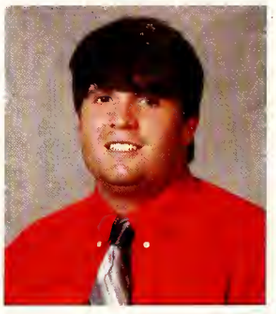

Brandon Benton
Elliot Bingham
Nikki Bolin
Mark Buchanan

Lelia Clark

Daya Cohly

Cherish Forsman

Gillian Gray

Community & Junior Colleges

Erica Burleson
Derek Casola
Brandi Chambers
Crystal Dearman

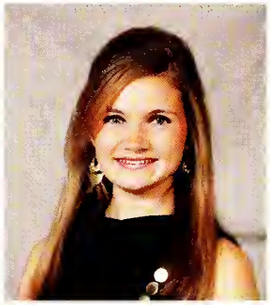

Kimberlee Eady
Debra Edens
LaDetra Floyd
Trisha Fortenberry

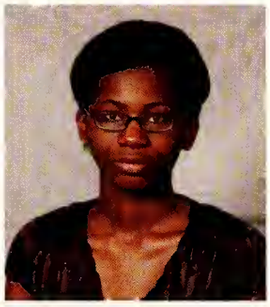

Goki Fukushima
Lafreeta Gaines
Heath Gandy
Donald Garrett

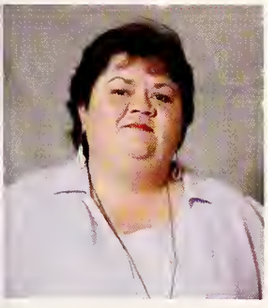

Adaire Gatlin
Brent Gay
Blake Goldman
Kyla Greer

Henry Hebert

Yolanda Hunter

Jessica Jackson

David Kett

Who's Who Among

Jarius Hawkins
Xiaoming Hester
Daniel Hill
Cathleen Hodge

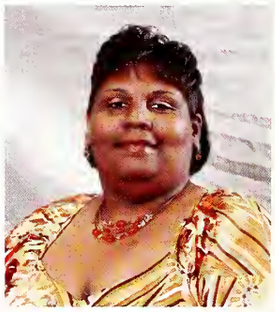

Kari Horn
Craig Howard
Sarah Howard
Valery Howard

Michele Husbands
Quincy Jones
Jennifer Jordan
Tyranna Lacey

Chelsea LeBlanc
Stuart Magee
Curtiss Marbury
Barbara Marsh

Courtney McCollum

Jana Mertens

Cody Rood

Elisa Roper

Community & Junior Colleges

Matthew Matranga
Lucy Matthews
Jacob McCrory
Matthew McDaniel

Drew Miller
Latasha Miller
Sondra Moorhead
Benton Moseley

Lisa Nal
Lydia Nettle
Casey Noble
Ify Nwakor

Sondra Peeler
Ronnie Pennington
Amanda Pollard
Matthew Prewitt

Charlie Shearer

Byron Storey

LeeVarn Sumler

Who's Who Among

Taylor Quick
Matthew Reves
Nishon Robertson
Stephen Sanders

Valeria Sanders
Jarmie Smith
Kimberly Strong
Amanda Taylor

Kimberly Thomas
Marie Washington
Bridget Wigal
DeLisha Wiggins

Margaret Wigley
Elizabeth Williams
Jennifer Williams
Katie Williamson

Elizabeth Tatum

Lillie Taylor

Tammy Woodward

Community & Junior Colleges

How wonderful it is that nobody need wait a single moment before starting to improve the world.

-Anne Frank

Life Star

Life Stars pictured with Dr. Muse and Robert Pickett

Realizing that all employees of Hinds Community College are in a position to make a difference in the lives of the people they serve, Life Star Recognition is a program to recognize any employee who is a "star" in the life of a person. These individuals are rewarded for their efforts to go beyond a job description. The recipients above were selected because they encourage, direct, and are diligent in their efforts to come to the aid of those that they come in contact with, whether a colleague, business associate, or student.

There are seven various categories of employment that are recognized so that the full spectrum of employees is covered. All customers of the college - students, parents, alumni, businesses, industries, community groups, vendors, colleagues, etc.- can play a vital role in recognizing those individuals who truly are "stars." Life Star Recognition is designed to promote good customer service both internally and externally while continuing to recognize job performance, professionalism, and participation in community service and activities.

Vashti Muse

Magdalene Johnson

Pamela Williams

Clifford Irving

Barney McCann

Russell Kukor

Beth Messina

Dr. Muse's Christmas Party

Jessica Harper, Dustin Foster, J.T Smith, Shana Holloway

Marty Russell, Valley Employee

Roxanne Stanton and daughter Aubrey

Coley Bush

Katelyn Cole, daughter of Kathryn Cole

J.T Smith and Emma Grace Allen, daughter of Jay Allen

Maggie and Mary Ruth Pridmore, daughters of Lisa and Eric Pridmore, with J.T. Smith and Jessica Harper

The Muse Family

Chelsea LeBlanc, J.T Smith, Tammi Bowles-Ainsworth

December 4, 2008

Piggin -n- Grinnin 2

Hinds Connection, the student recruiting group based on the Raymond Campus, helped serve former Hinds Connection members who came back for a visit at the "Piggin 'n Grinnin" alumni event.

HINDS

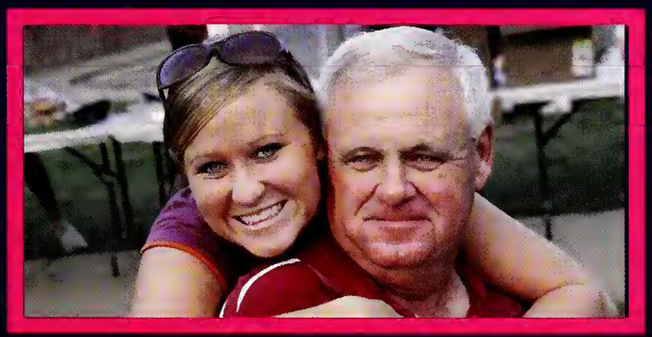

HINDS

Higher Education Appreciation Day

HEADWAE

Working for Academic Excellence

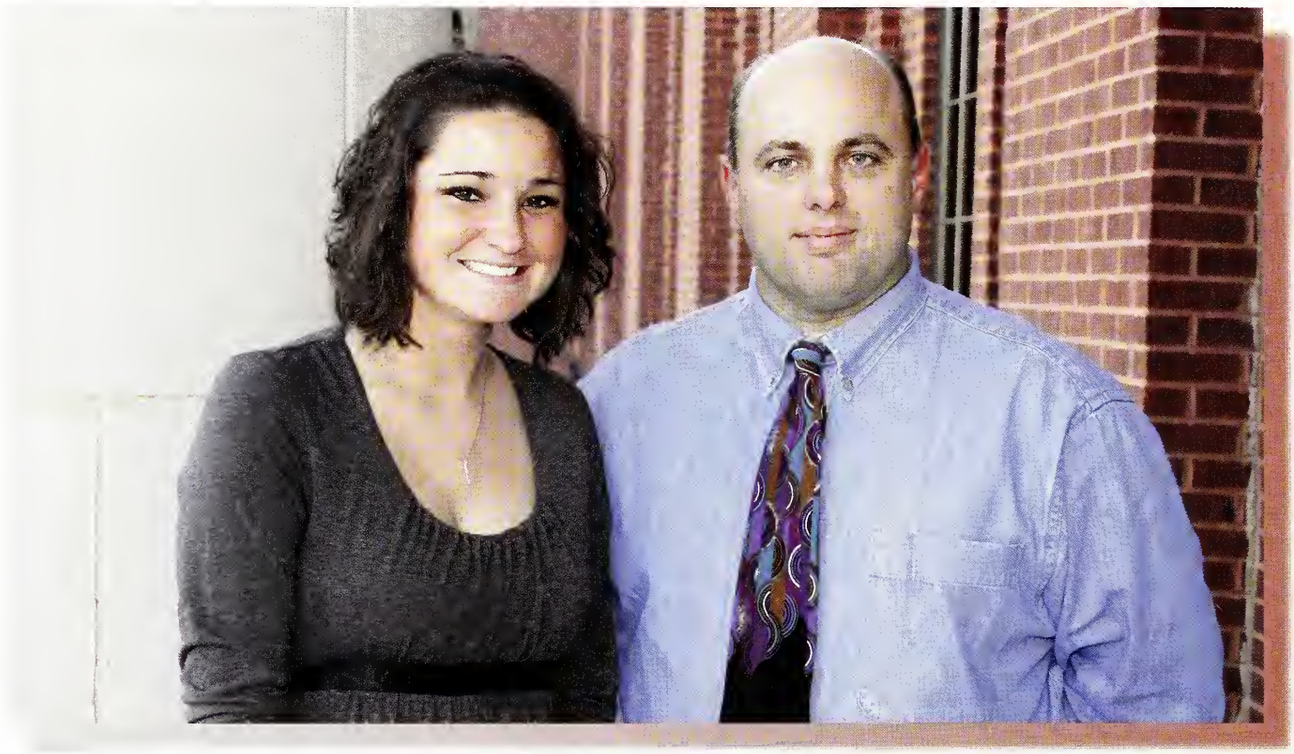

HEADWAE (Higher Education Appreciation Day-Working for Academic Excellence) is an award given each year to an outstanding teacher and student at one of the six Hinds locations. Both honorees were chosen from the Raymond Campus and were recognized Feb. 26 in a program sponsored by the state Legislature.

Marvin Moak

Marvin Moak has served the HCC Raymond Campus electrical technology program as chairman since fall 2000. He is a Hinds alumnus with his AAS degree in electrical technology. Further study and experience qualifies him as a master electrician and a licensed journeyman electrician. He is a certified instructor for the NCCER (National Center for Construction Education and Research) electrical curriculum, and he is certified as a performance evaluator for the NOCTI (National Occupational Competency Testing Institute) electrical installation examination. He has 10 years of field experience with Moses Electric Service as a service technician, job site supervisor, and project engineer.

Courtney McCollum, of Clinton, is a Raymond Campus sophomore microbiology major. McCollum is a 2007 alumna of Clinton High School.

At Hinds, she minors in Spanish and holds several scholarships.

She is captain of the Lady Eagles soccer team and won the Lady Eagles Outstanding Player Award. She is a member of the Honors Program and last year studied Spanish in a program trip to Costa Rica.

With the Phi Theta Kappa Gamma Lambda Chapter and the Honors program, she has participated in Operation Shoestring and Project Midtown. As a volunteer with the Clinton YMCA, she works with the soccer team and also teaches children to swim. She has been employed as a lifegaurd at the YMCA since 2005.

Courtney McCollum

Music Monday

Music Monday is a recruiting event sponsored by the music department on the Raymond campus. It took place November 17, in the Mayo Gymnasium and allowed prospective students to meet the music faculty and students at Hinds. It also gave an opportunity for students to get a tour of the campus and learn more about Hinds. Students were also given music scholarship information along with admission, housing, and financial aid assistance. Students were entertained by music department students who performed and were given tours by Hinds Connection, the student recruiting group on campus.

Housing
UNITED STATES POSTAL SERVICE

eneral Info
mpus Tours
MUSIC MONDAY
HINDS
COMMUNITY COLLEGE
StartSomethingAH
START
something stirri

Miss Hinds

KeAirra Symone Williams

Miss Hinds KeAirra Symone Williams, 19, of Florence, was selected Miss Hinds Community College 2009 during the Jan. 29 Miss Hinds Pageant held in Cain-Cochran Hall's Hogg Auditorium on the Raymond Campus. She will compete in the July Miss Mississippi Pageant in Vicksburg.

Williams, a graduate of Florence High School and a freshman architecture major on the Raymond Campus, is a Deans' Scholar and a Hinds Hi-Stepper. She also captured the pageant's talent category title by singing "I Turn to You." She is the daughter of Mr. and Mrs. Clinton Williams of Florence.

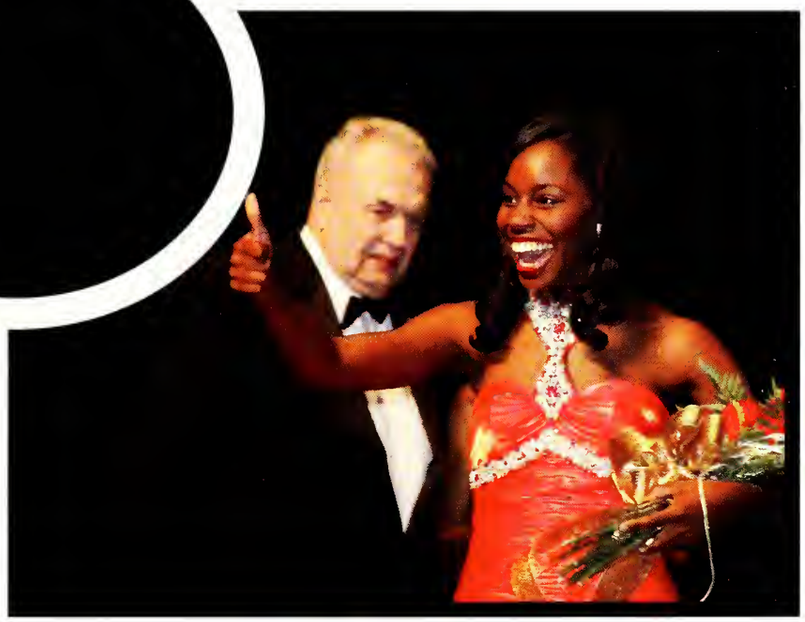

Miss Hinds Community College KeAirra Williams of Florence (center) with first alternate Kimberly McRaney of Raymond (left) and second alternate Dominique Nicks of Brandon (right).

First Alternate

First Alternate Kimberly McRaney,18, of Raymond, is a Raymond Campus freshman majoring in child life studies. She is a Hinds cheerleader and a Diamond Darling. For her pageant talent she performed a lyrical dance to "Love." She is the daughter of Mr. and Mrs. Robert Rex McRaney, Jr. of Raymond.

Second Alternate

Second Alternate Dominique Nicks, 18, of Brandon is a freshman fashion design major on the Raymond Campus. For her pageant talent, she sang "Hero." Nicks won in the category of Lifestyle and Fitness in Swimsuit. She is the daughter of Mr. and Mrs. Larry Nicks of Brandon.

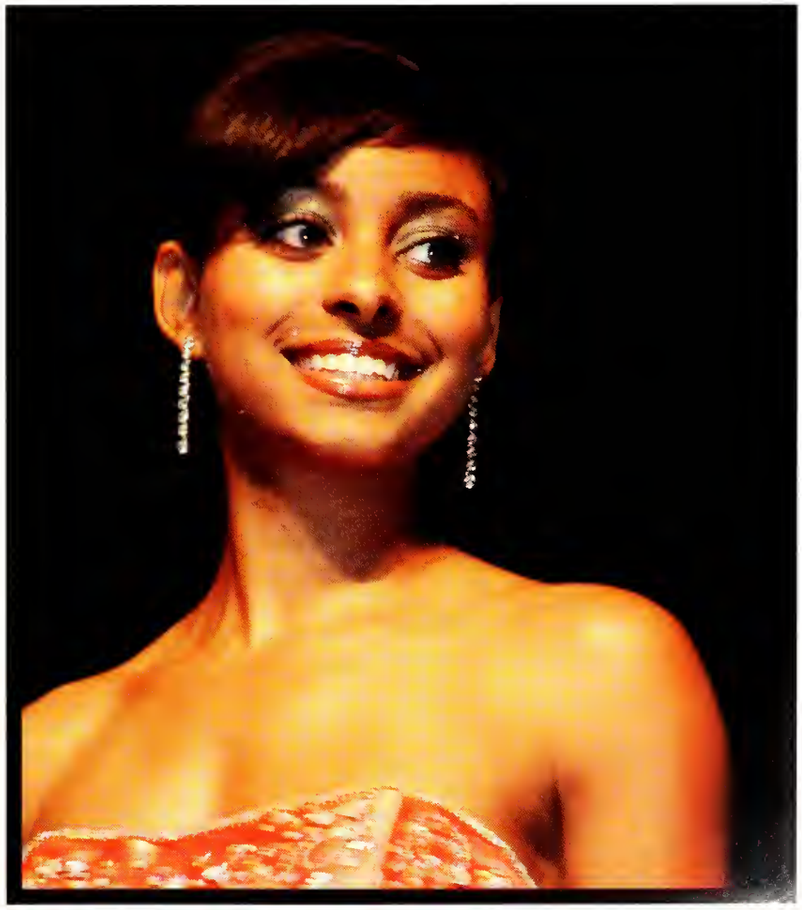

CANDIDS

Miss Hinds KeAirra Williams

Dominique Nicks

Alisha Shirley and Dominique Nicks

Kimberly McRaney

Nikki Lewis

Kimberly McRaney and Nikki Lewis

The Hi-Steppers were the entertainment for the evening.

Hinds Beauty Revue

Most Beautiful ● Kayla Latham

Eagle Beauty Revue Winners from left, Rebecca Bailey of Pearl, Kristen Cox of Raymond, Liz Raby of Itta Bena, Most Beautiful Kayla Latham of Florence, Victoria Scales of Pelahatchie, and Coley Bush of Clinton.

Kayla Latham,18, of Florence was named Most Beautiful at Hinds Community College during the annual Eagle Beauty Revue, Thursday, Nov. 13.

Latham is a freshman majoring in physical therapy on the Rankin campus.

She was selected Most Beautiful among 35 young women.

Beauty

Rebecca Bailey

Beauty

Kristen Cox

Beauty

Liz Raby

Beauty

Victoria Scales

Beauty

Coley Bush

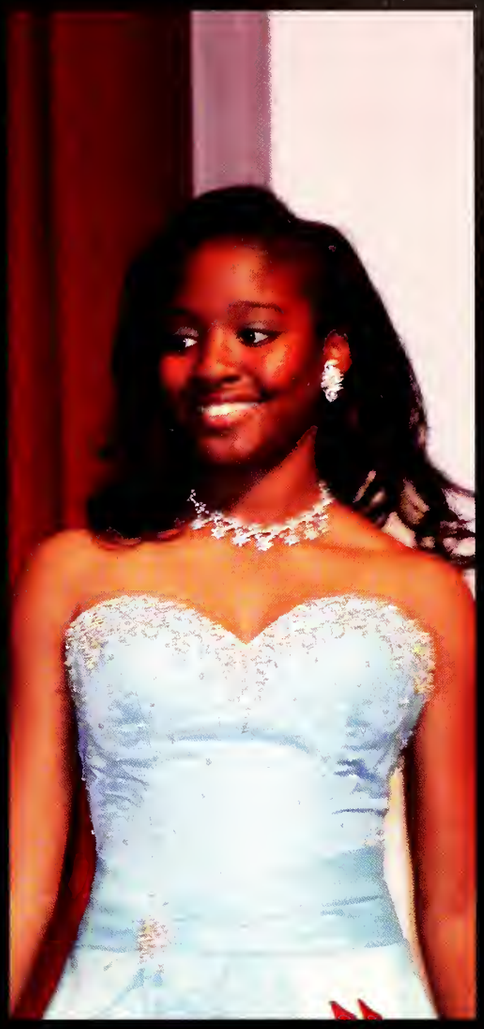

HOMECOMING 2006

Monday:
Hip-Hop Workshop

Tuesday:
Homecoming Block Party

Wednesday:
Homecoming Pep Rally

Car Smashing

GO EAGLES

Thursday:
Homecoming Game

Alumnus of the Year

Earl Leggett

Earl Leggett is a 1955 Hinds alumnus and charter member of both the Hinds Sports Hall of Fame (1985) and the Mississippi Community & Junior College Sports Hall of Fame (2007). He passed away on May 15, 2008. "Earl Leggett brought great positive recognition to the college through his outstanding career in football, playing and coaching," said HCC President Dr. Clyde Muse. "He was a great individual and a great supporter of Hinds all of his life. He came here as a student with very few resources and when he left here he went to many places. But he always said this was where he wanted to come back to and retire. He even served on our Development Foundation board after he retired so you can see what this college meant to him. I wish he could be here to receive this well-deserved honor; but we are just glad that we can honor him and his legacy this way," Muse said. Earl Leggett was recruited from Robert E. Lee High School in Jacksonville, Fla., by Eagle recruiter and coach Joe Renfroe. He left his Jacksonville home at age 16 and played Eagle football for four years - two years of high school at Raymond and two years at Hinds Junior College. He was selected an All-American tackle on offense and defense and co-captained the undefeated 1954 team that won the national championship at the Junior Rose Bowl in Pasadena, Calif. While at Hinds, he met the woman he was to share his life with, Bobbie Wroten, who enrolled at HJC in 1953. Earl later graduated from Louisiana State University, and Bobbie from Mississippi College. At LSU, he was first team All Southeastern Conference, All South and All American. He played for the College All Stars against the National Football League champion New York Giants in the Chicago All Star game in 1957.His professional football career was long and varied, beginning when he was drafted by the Chicago Bears in the first round of the 1957 draft. After nine years, he went with the Los Angeles Rams and then played two seasons for the New Orleans Saints before being sidelined with injuries. All told, he played in 132 NFL games over 12 seasons.

His coaching career began at Hinds in 1970. He also coached at Nichols State University and Texas Christian University. Leggett's coaching career in professional football began in 1974. He chalked up many championships and trips to the Super Bowl. Much of that career was with the Oakland/Los Angeles Raiders, where he coached for a total of 15 years. He led the team to two Super Bowl wins: Super Bowl XV (1981) and Super Bowl XVIII (1984). He led the Denver Broncos to Super Bowl XXIV (1990) in a two-year stint. He also coached for the New York Giants and the Washington Redskins, retiring from that team in 2000 and returning to Raymond. Throughout Earl's football career he was recognized in numerous venues: Mississippi Sports Hall of Fame (2002), Jacksonville Florida Sports Hall of Fame (1986), National Junior College Athletic Association Hall of Fame (1996), Number 35 of Florida's Top 100 Athletes of the Century (2000), and Honorary Guest Captain at LSU (2002). "One of Earl's proudest moments was when he had the honor of inducting one of his former players, Howie Long, into the National Football Hall of Fame in 2000," said Bobbie Leggett. During that induction, Long paid tribute to his former coach. "Earl Leggett was tough, hard-headed and unrelenting," Long said. "An Earl Leggett training camp was a lot like climbing Mount Everest in the 1920s without oxygen. Our defensive line was the best prepared group in football. At the time, it never occurred to me that lessons I learned under him would serve me well not only in football, but also in life." As the Leggetts were moving around the NFL and raising their four children, the children married and made their homes in different areas of the United States: sons, Earl Jr. in Dove Canyon, Calif., Brad in Atlanta and daughters, Dana Sorino in Sacramento, Calif., and Celi Leggett in Aurora, Colo.

Alumni Service

Vashti Muse

Having dedicated her entire life to serving others through education, Vashti Muse has impacted in a very positive way all of the communities of which she has been a part. Hinds became the major benefactor of her service when her husband, Dr. Clyde Muse, became president of Hinds Community College in 1978. As the wife of the college president, her duties are many and varied, including serving as the college's official hostess and working on numerous college committees. "Vashti is my wife of 56 years, so who better than I to know of her service and sacrifice to the college," said Dr. Muse. "I know of no other person who has provided more unselfish service to the college, including the six years during which she taught with no financial compensation. Not only that, but she has stood beside me and helped me in every way possible as she has served as first lady. Whether it's to go somewhere or to have a function at the house - she has always done that and I've appreciated it very much. You can look at the things she has done and you have no trouble seeing that this is a well-deserved honor."

A former public elementary school teacher (1961-1978, Starkville, Hinds County and Meridian) with marked success as an innovator in the area of basic reading programs, Vashti Muse in 1980 became a member of the college reading faculty. In that capacity she served students who enrolled with deficiencies in basic reading skills. She took on the added role of mentor as she tutored students to improve vocabulary, spelling, reading comprehension and study skills and to develop a broader interest in independent reading. Muse has enriched her teaching by continued study in the field of developmental education. She has worked tirelessly with the state and national associations for developmental education (MADE and NADE) and has served those organizations in a number of offices including as president (MADE 1988-1989 and NADE 1991-1992).

The college received state and national recognition each time Muse brought home an award for her work in her chosen field. Among those awards was the Kellogg Institute Leadership Scholarship (1986), which she used to train for higher levels of excellence in her teaching. The college recognized Muse's dedication over the years with the 3-E Award for Outstanding Service to the College with Emphasis on Excellence and Enrichment (1980), the HCC Outstanding/Distinguished Academic Instructor and the Lamplighter Project for Outstanding Faculty, both in 1990. Muse, a life-long admirer of the HCC Hi-Steppers, founded the group's alumni chapter in 1982 and had the opportunity to dance with them in one of their early homecoming reunion performances. In 1991, she was honored with a Joint Resolution of the Mississippi Legislature commending her service to developmental education. That was followed up in 1992 by a similar resolution by the college Board of Trustees. She was named CASE (Council for the Advancement and Support of Education) Professor of the Year in 1994; in 1995, she received the Association of Community College Trustees (ACCT) Southern Regional Faculty Member Award, and in 1996, she received the coveted ACCT William H. Meardy Faculty Member Award.

In April 1996, Muse's teaching became a focus of an ethics dispute that questioned the legitimacy of her teaching at the college as the wife of the college president. Her response was to retire from her contract and resume teaching without a paid contract. She contributed her teaching services for over six years - between May 1996 and August 2002, when the law was changed and she once again was awarded a contract to teach.

Throughout her teaching, Muse continued to be recognized for her work in developmental education. This included an invitation to contribute a chapter to "Inspiring Teaching: Carnegie Professors of the Year Speak," (Chapter 6 - Motivating and Mentoring: Teaching Developmental Students, Anker Publishing Col, Inc., Bolton MA, 1997); the 1999 Mississippi Senate and House of Representatives resolutions, "Commendation for Service to Developmental Education"; and the 1999 NADE Award for Outstanding Service to Developmental Education. In 2006, she became the first recipient of the Vashti U. Muse Outstanding Developmental Educator Award that was established in her honor by MADE, and in 2007 she received the Red Rose Award from the Tau Chapter of the Delta Kappa Gamma Society International. Aside from all the honors bestowed upon her, Muse's greatest service to the college and the community has been her devotion to her students. "She not only helps her students as much as she can as a teacher and mentor while they are here, but she continues to stay in touch with them for years after they graduate," said Jackie Granberry, HCC vice president for Institutional Advancement.

SPORTS HALL OF FAME

Richard Wilkinson (basketball), Dr. Lisa Johnson (softball), Randy Shelton (basketball), Dr. Clyde Muse, Dr. Albert Gore (basketball, football and track) and John Vecchio (football)

The Sports Hall of Fame banquet was held on Thursday, Sept. 25, in the Mayo Field House on the Raymond Campus. The ceremony took place before the homecoming football game. The inductees were chosen for their college and professional sports accomplishments.

ANVILLE GORE (deceased)

18-1940, basketball, football and track

nville Gore was a three-sport standout as a basketball, football and track star at Hinds Junior College in the late 1930s. Gore died in 1981 of cancer. Gore was a vard on the men's basketball team, an end on the football team and a distance runner on the Hinds track team. Although he was not a boxer during his time at Hinds, e was later named Middleweight Champion in the 155th Infantry Regiment at Camp Blanding, Fla., and participated in the renowned Golden Gloves boxing competition. 942, he was selected as the Cadet Battalion Commander in the Flying Cadet program in San Angelo, Texas, a title he held throughout his entire training period. He later eived his pilot's "Silver Wings" in January 1943. Gore served throughout World War II in the China-Burma-India Theater of Operations "flying the Hump," which was a gerous 530-mile long passage over the peaks of the Himalaya Mountains. After returning from the war in the late 1940s, he became a starting end on the Mississippi ege football team. During the infamous Berlin Crisis he was recalled to active duty with the Air Force. He flew more than 200 missions from England to lin-Templehof and supplied the isolated people in Berlin with food, clothing, coal and other much-needed items.When Gore came back to the states, he earned a helor's degree from Mississippi College, a master's degree from the University of Alabama and a master of business administration degree from the University of yland. During this time he also served as Director of the Jackson, Miss. Airport Authority where he implemented the lengthening of the runways to accommodate ay's modern jets. He remained in the Air Force long after the war, eventually retiring as a full colonel. His last assignment was as a professor at the Industrial College he Armed Forces in Washington D.C. and at the Air Force War College at Maxwell Air Force Base in Montgomery, Ala. Gore was married to the late Kathryn Moore e, also an alumnus of Hinds Junior College. Their three daughters are K'Ann Zubin, Barbara Parks and Susan Scoggins. Gore is survived by five brothers two of which, ert and Tom, have a Hinds connection.

DR. LISA JOHNSON

1978-1980, softball

Lisa Johnson was a softball star and women's basketball manager who received numerous awards during her Hinds student days. Her honors at Hinds include: Mississippi Junior College All-Star (1980), Most Outstanding Player in softball (1980), Mississippi Association of Community and Junior Colleges (MACJC) All-State selection (1979) and Physical Education Major Award (1980). After leaving Hinds she took her talents to Mississippi University for Women (MUW) in Columbus, where she played softball. She was a part of the 1983 Mississippi Association for Intercollegiate Athletics for Women (MAIAW) state softball championship team. She earned a Bachelor of Science degree in Health, Physical Education, Recreation and Dance in 1982. She was a secondary public school teacher and coach in Iberia and Pointe Coupee Parish schools from 1983-1993 before becoming a sales representative with Sports Unlimited Inc. in Baton Rouge from 1993-1994. After serving for three years as a graduate assistant and exercise physiology lab technician at Southeastern Louisiana University (SLU), Johnson received her Master of Arts degree in kinesiology in 1997. From then until 2007, she was an instructor and coordinator of Fitness Studies Concentration at Louisiana State University (LSU), where she was a winner of the Tiger Athletic Foundation Undergraduate Teaching Award in 2000 and 2003. Johnson, who received her doctorate in kinesiology in 2006, has published numerous articles in national kinesiology publications and is currently an assistant professor of professional practice in Fitness Studies at LSU. She is a member of many professional organizations, including the American College of Sports Medicine (ACSM), American Alliance for Health, Physical Education, Recreation and Dance (AAHPERD) and the American Association for Health Education (AAHE).

She also served as a coach/international player for the Alby Softball Club in Stockholm, Sweden, in 1991 and 1994. She played and coached with the Tranas Softball Club in Tranas, Sweden, in 2002. Johnson resides in Baton Rouge. She said her late father, Glen Johnson, had the most influence on her sports career; and that her mother Nancy Measles and grandmother Elzena Johnson also played a large role in her athletic development. Johnson has a brother and two sisters, one of whom, Kathy Johnson Demarais, graduated from Hinds three years ahead of Lisa.

EORGE "RANDY" SHELTON

970-1972, basketball

eorge "Randy" Shelton is a former basketball standout who received an associate's degree in general business in 1972 from Hinds.

helton was a member of Eagles coach Bob Garrison's state championship team in 1971, a year in which the Eagles finished 24-1. He was the leading scorer for Hinds in the championship game. helton, who assisted Garrison in his annual summer basketball camps at Hinds, served as the co-captain of the team during his sophomore season. He was also named to the second team All-State eam in both his freshman and sophomore seasons. He accepted a basketball scholarship to Delta State University, leading the Statesmen in both field goal and free throw percentage his senior year. e graduated with a bachelor's degree in general business from DSU in 1974. He immediately went to work for Warren Brothers (later APAC Mississippi Inc.), where he has been for 34 years, erving in the roles of safety director, estimator, construction manager, branch manager and area manager. Shelton has served as a board member of the Southwest Jackson YMCA, Vicksburg YMCA nd a board member for the Hinds Community College Development Foundation. He is also an ordained Baptist deacon, serving at Raymond Road Baptist Church and later as an active member of First aptist Church of Vicksburg for 22 years.

e currently participates in the Senior Olympics three-on-three men's basketball tournaments, playing on a bronze medal-winning team (ages 50-54) that participated in the National Senior Olympic ames in Richmond, Va., in 2003. His current team has qualified for the Nationals in 2009 which will be held in San Francisco. Shelton is married to Alice Cauthen Shelton, a former Hinds i-Stepper president and activities editor of The Eagle, the school yearbook. They have three children, a daughter, Ashley Shelton Batson, and sons, James and Ben, both former Hinds athletes. James vas a point guard on the Hinds basketball team 2000-2002, while Ben was a wide receiver on the Hinds football team 2004-2005. Shelton is a grandfather of twins, Mary Grace and Caroline atson. The Sheltons reside in Camden.

JOHN VECCHIO

1954, football

John Vecchio was a standout player and the starting right guard for the 1954 Junior Rose Bowl National Championship Team. Vecchio, who also played defensive nose tackle, was an iron man for the Eagles as he played 60 minutes in every game on both sides of the football. The relentless competitor also shared kicking duties on the team. After one year each at Hinds and the University of Alabama, he returned to his home state of Ohio and was employed for a year by Solvex-Vecchio Oil Company. In 1956, he accepted a football scholarship to Case Western Reserve University (CWRU) in Cleveland, Ohio. He was CWRU's starting tackle and place kicker in 1957 and 1958, earning All-Conference honors and being named Most Outstanding Lineman on the 1958 conference championship team. After receiving his bachelor's degree in history/political science at CWRU, in 1959, he entered Vanderbilt Law School in Nashville. He was graduated from Vanderbilt in 1962 with a Doctor of Jurisprudence. He scored the third highest grade on the Texas Bar Exam among 330 applicants. Vecchio is a member of both the Tennessee and Texas Bar associations. He practiced law in Houston, Texas, for two years with his brothers before starting his own firm, where he has continued to practice for more than 46 years. In 1982, he was board certified in personal injury trial law by the Texas Board of Legal Specialization and in civil trial law by the National Board of Trial Advocacy. He has also been an adjunct law professor at several schools specializing in serious injury litigation, and he is an author of numerous legal-medical articles for the Texas and American Trial Lawyers Legal Journals. He currently lives in Houston, Texas, with his wife of 39 years, Lindell Dodd Vecchio. They have two sons, Joseph and Patrick, both graduates of the University of Texas.

RICHARD WILKINSON

1964-1966, basketball

Richard Wilkinson is a former two-year letterman and an outstanding basketball player for Coach Troy Arlis Ricks. Wilkinson earned All-State honors in his freshman and sophomore years, 1965 and 1966. He led the Eagles in scoring, averaging more than 19 points a game for his career. The guard also led Hinds in assists and steals both years. An all around student athlete, he also participated in Circle K, Phi Theta Kappa and the student Senate. After graduation from Hinds, he received a basketball scholarship to Mississippi College. There, as at Hinds, he became a two-year letterman. He also received the 1968 Mississippi Collegian Athlete of the Year award for basketball. He earned his Bachelor of Science degree in education in 1968 and a Master of Science degree in education in 1977. Wilkinson then spent almost 40 years as a coach and teacher in the Rankin County public school system. For 28 of those years, his coaching included tenures at Pelahatchie High School, McLaurin Junior High School and Richland High School. He was named the Mississippi Economic Council Star Teacher in 1993, 1994, 1999 and 2003. He was also named the Junior Achievement of Mississippi's Economics Teacher of the Year in 1999. Wilkinson serves as a deacon at Lakeland Presbyterian Church. He resides in Richland with his wife of 41 years, Carolyn Goff Wilkinson, who also attended Hinds. They have three children, Lenny, Scott and Amy.

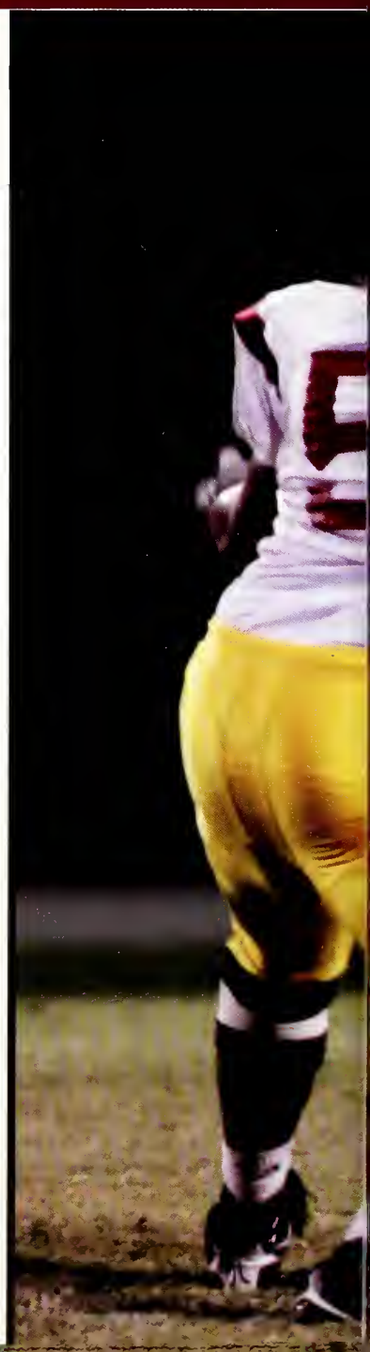

Hinds CC Vs. Jones CC

Homecoming Game

September 25, 2008

Homecoming Queen

Tiffany Greene

Raymond Campus sophomore Tiffany Greene of Shubuta was crowned 2008 homecoming queen Thursday, Sept. 25, during halftime festivities at Hinds Community College. Greene is a graduate of Quitman High School in Clarke County. She is a psychology major and a member of the Eagle marching band. She was escorted by her father, Charles Brown.

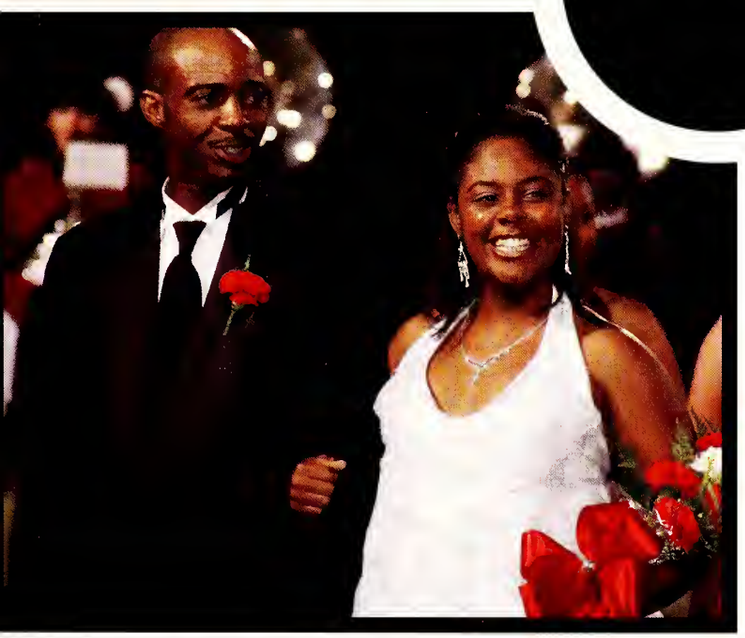

Colby and Caitlyn Bowles
Children of Tammi
Bowles-Ainsworth
(District Photographer in
Public Relations)

Alexis Summers
Bernard Green

Lacie Wells
Harold Powell

Joanna Hulitt
Clifton Hulitt

Brittany Scallorn
Chuck Scallorn

KeAirra Williams
Clinton Williams

Porche Scott
Walter Jackson

Erica Crimm
Travis Crimm Jr.

Erin Kennedy
Larry Kennedy

Tina Clark
Maury Roberts

MaQurisa Draper
Michael Gleese

Ashley Nicole Sullivan
Bob Sullivan

Laquita Wells
Dominick Wardley

Jelissa Boone
Henry Boone

FOOTBALL

BASKETBALL

TENNIS

TRACK

SOCCER

SOFTBALL

BASEBALL

GOLF

SPORTS

Intramural Sports

Fall 2008

Girls Flag Football
"Hinds Connection"

Boys Flag Football
"The Tigers"

Dodgeball
"Hinds Connection"

Volleyball
"Staff Infection"

HINDS
HINDS

12
9

5

Football

It All Starts With Fundamentals

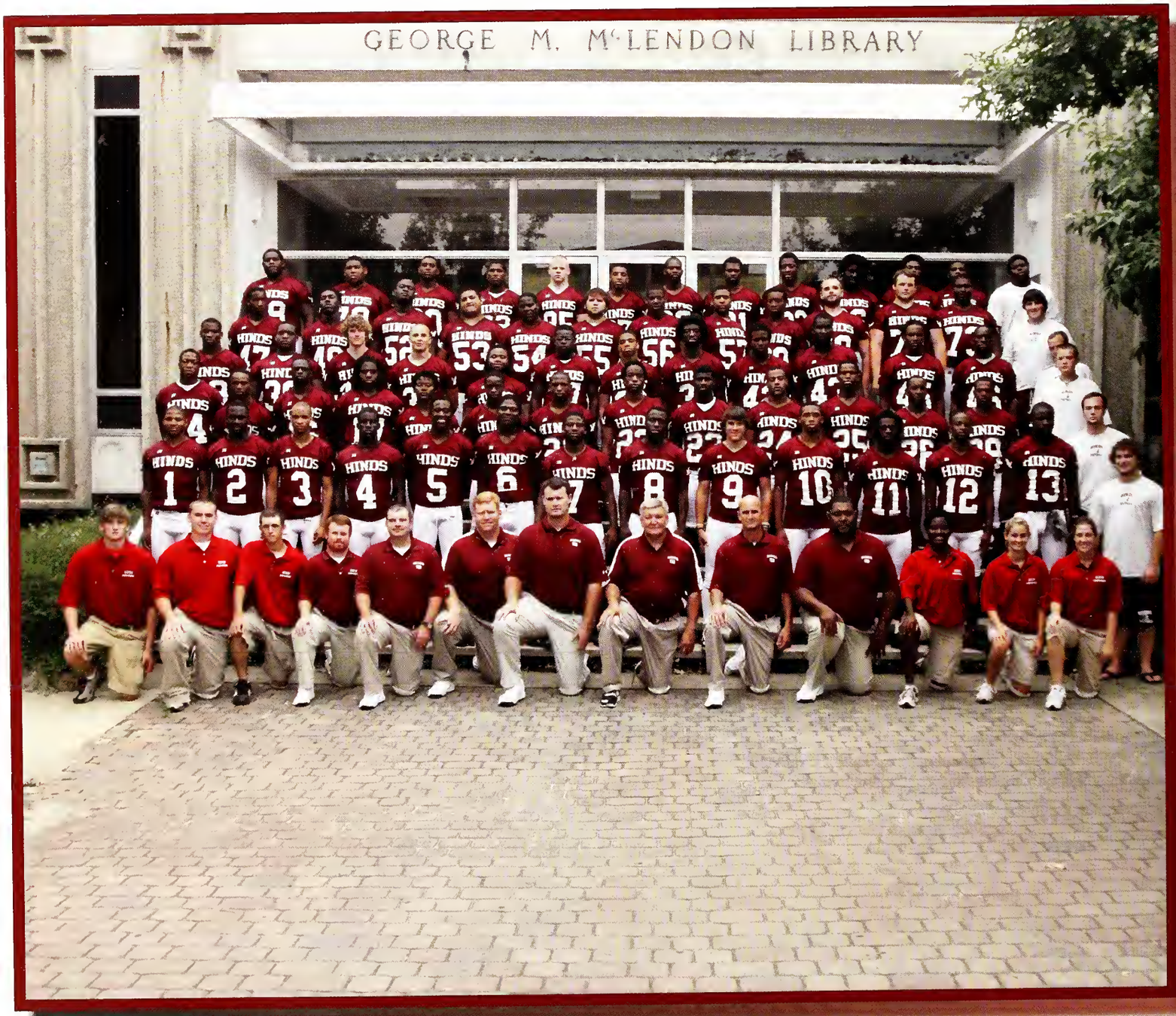

1 Jarmie Smith DB/S Soph.Sand Hill/Pisgah
2 Courtney Ellis S Soph. Jackson/Lanier
3 Cole Michael 6'0 175 WR Soph. Jackson/Callaway
4 Jarius Hawkins 5'11 190 OB Soph. Moss Point/Moss Point
5 Vernon Wolfe 6'0 180 WR Soph. Vicksburg/Vicksburg
6 Antwon Dixon 6'1 195 S Soph. Jackson/Terry
7 Steven Knight 5'9 195 RB Soph. Pearl/Northwest Rankin
8 Chris Lewis 5'10 185 WR Soph. Jackson/Wingfield
9 Parker Ware 5'10 165 K/P Soph. Brandon/Northwest Rankin
10 Ouenton Truly 6'0 180 WR Fr. Vicksburg/Warren Central
11 Curtis Spann 6'0 185 DB/S Fr. Pearl/Pearl
12 Jarrad Craine 5'9 170 DB Soph. Brandon/Brandon
13 Tay Ogletree 6'0 205 DB Soph. Forsyth, Ga./Mary Persons
14 Chad DeWitt 6'0 195 OB Fr. Madison, Ala./E. Limestone
15 Wesley Mounger 5'9 155 OB Fr. Clinton/Clinton
16 Treyvias Alexander 6'2 195 WR Fr. Breaux Bridge, La./
17 Paul Mallard 6'1 235 LB Soph. Jackson/Provine
18 Aaron Woolfolk 6'0 195 DB/S Fr. Maringouin, La./N. Iberville
19 Jamal Nixon 6'1 195 WR Fr. Houma, La./Ellender Memorial
20 Cordell Watkins 5'7 150 DB Fr. Vicksburg/Vicksburg
21 Matthew Willis 5'8 195 RB Fr. Puckett/Puckett Att. Center
22 David Lindsey 5'11 180 DB/S Fr. Flowood/Northwest Rankin
23 Sigmon McAfee 6'0 185 OB/S Fr. Brandon/Brandon
24 Jeremy Tolliver 6'0 205 LB Fr. Baton Rouge, La./Tara
28 Montez Austin 6'0 180 WR/DB Fr. Batesville/South Panola
29 Demetrius Bryant 6'2 225 DE Fr. Jackson/Murrah
30 Dishon Robertson 6'0 280 DL Fr. Brownsville, Tenn./Haywood
32 Anton Taylor 5'10 205 RB Soph. Jackson/Provine
35 Bill Hawkins 6'1 225 LB Fr. Booneville/Booneville
43 Kyle Black 6'4 235 DE Fr. Jackson/Murrah
44 Dekores Branch 6'4 265 DE Soph. Vicksburg/Vicksburg
46 John Harvey 6'1 215 LB Fr. Brandon/Northwest Rankin
47 Rydell Trigg 6'1 195 LB/LS Fr. Flowood/Northwest Rankin
49 Bobby McGowan 6'2 225 LB Fr. Utica/Raymond
52 Terrance Taylor 6'2 275 OL Soph. Jackson/Provine
53 Mark Cabatay 6'3 315 DL Soph. Vicksburg/Vicksburg
54 William Crump 5'11 270 DL Fr. Jackson/Provine
55 Chad Roberson 6'2 250 LS Soph. Brandon/Brandon
56 Brillian Cherry 6'3 250 DL Fr. Jackson/Wingfield
57 Alrt Williams 6'4 305 OL Fr. Jackson/Wingfield
60 Earnest Hinds 6'2 250 OL Fr. Jackson/Murrah
70 Jonathan Hollis 6'4 285 OL Soph. Pearl/Pearl
72 Taylor Ouick 6'6 300 OL Soph. Terry/Terry
73 John Gilmore 6'2 320 OL Fr. Edwards/Hinds AHS
75 Sydney Mitchell 6'3 300 OL Fr. Houma, La./H.L. Bourgeois
78 Trey Curtis 6'4 340 OL Soph. Vicksburg/Vicksburg
79 Cordaryl Miles 6'4 330 OL Fr. Jackson/Wingfield
80 Mark Weathersby 6'3 250 TE Fr. Magee/Magee
81 Horatio Williams 6'2 175 WR Fr. Starkville/Oxford
85 Chance Starkweather 6'3 240 TE Fr. Richland/Richland
90 Daryl Barnes 6'2 245 DE Soph. Clinton/Clinton
91 Oliver Williams 6'1 220 DL Fr. Brandon/Northwest Rankin
92 Christopher O'Banner 6'3 280 DL Fr. Jackson/Callaway
97 Jonotario Woodcox 6'1 265 DL Fr. Jackson/Callaway
99 Cordarrell Smith 6'2 275 DL Fr. Jackson/Provine

Coaches

Top Left: David Armstrong, Shawn Garrick, Larry Williams. Bottom Left: J.J. Plummer, Mike Smith, Bill Ashley

Trainers

From Left to Right: Kim Sims, Lajoy Paige, Lauren Bush, Brian Anderson, Hunter Strain, Chad Steen

Schedule

Oponent	Score
Northeast	W 23-12
Northwest	L 31-3
East Central	W 35-21
Pearl River	L 37-10
Jones County	L 31-24
Southwest	L 21-9
Itawamba	W 13-10
Gulf Coast	L 47-8
Copiah-Lincoln	L 26-12

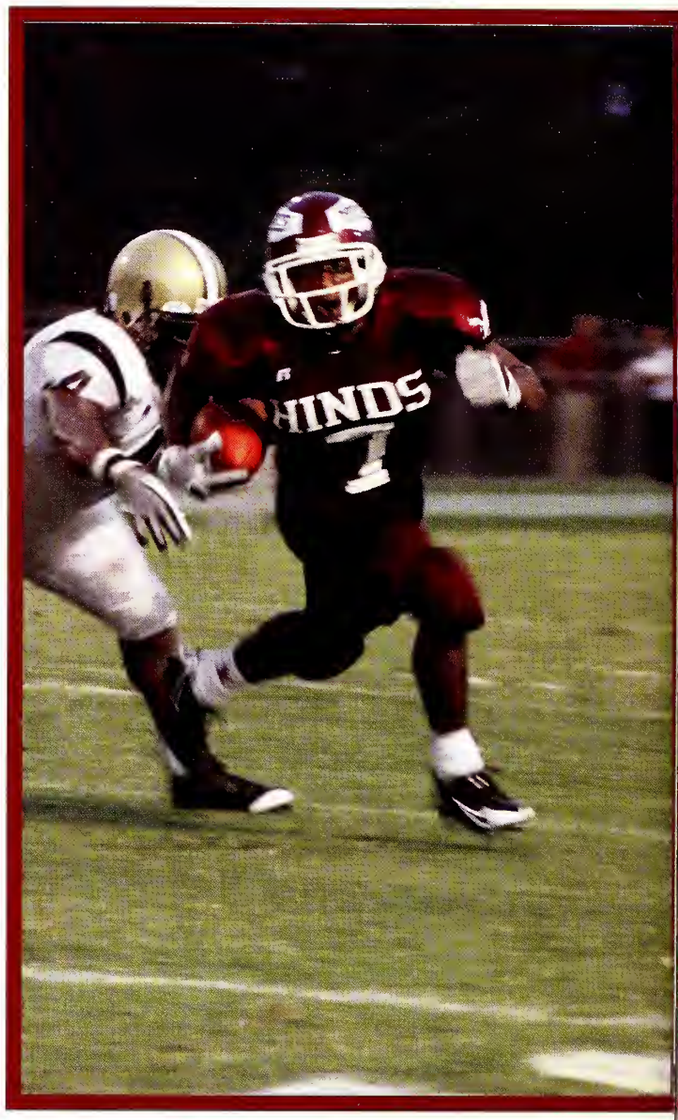

HINDS
5

HINDS
1
4

It All Starts with the Past

J. Mike Smith of Hinds Community College resigned in December 2008 from his position as head football coach. The Florence native has spent the last 22 years coaching at the Raymond Campus, spending 16 seasons as an assistant coach and the last six seasons as the head coach. Smith compiled a 30-26 (.536 winning percentage) record as the Hinds head man.

Smith won two South state championships as the Eagles head coach and was a part of six Mississippi Association of Community and Junior Colleges (MACJC) state championships as a Hinds assistant.

"Coach Smith has been extremely loyal to the Hinds athletic department for the last 22 years," said Hinds athletic director Gene Murphy. "He has been a part of a lot of success in his time here, both as an assistant and as a head coach, and we are very thankful for the time and effort that he has put into his job."

Gene Murphy will return in his place.

Coach Mike's Last Season

Cheerleading

It all starts with a chant

The cheerleading squad includes Kristen Cox, Dominique Nicks, Rachel Daniels, Nicole Steele, Emma Collins as "Ernie," April Hall, Jerrica Stewart, Kheris Grant, Malory Johnson, Kimberly McRaney, Kassy Wilson, Victoria Seals, Liz Raby, Christy Hennington, Adrienne Tucker, and Malarie Sills.

HINDS
94

Men's Basketball

It all starts on the court

1 Keith Williams, Jr.
3 Marlon Ester
5 Chris Wallace
10 JaCorey Wright
12 Jarrell Wilson
20 Armon Higgins
21 Mark Wilkerson
22 Tristian McGowan
23 LeeVarn Sumler
24 Timothy Myles
25 Kenyatta Anderson
30 Ananza Richardson
31 Courtney Nelson
33 Kenny Mullins
44 Geonas Datilma

Date	Opponent	Location	Time	Results
Nov. 3	Coahoma	Utica	8 p.m.	L, 74-65
Nov. 6	Holmes	Goodman	8 p.m.	L, 81-58
Nov. 10	East Miss.	Utica	8 p.m.	L, 72-68
Nov. 13	Delgado	New Orleans	8 p.m.	W, 76-75
Nov. 17	Northwest	Utica	8 p.m.	L, 92-86
Nov. 20	Miss. Delta	Utica	8 p.m.	W, 77-69
Dec. 2	Delgado	Utica	8 p.m.	W, 104-90
Dec. 4	Miss. Delta	Moorhead	8 p.m.	W, 77-75
Dec. 8	Gulf Coast	Perkinston	8 p.m.	L, 92-89
Jan. 5	Holmes	Utica	8 p.m.	L, 77-65
Jan. 8	Pearl River	Utica	8 p.m.	L, 75-72
Jan. 15	East Central	Utica	8 p.m.	W, 73-68
Jan. 17	Coahoma	Clarksdale	3 p.m.	L, 84-75
Jan. 19	Jones	Ellisville	8 p.m.	L, 106-102
Jan. 22	Co-Lin	Utica	8 p.m.	L, 76-75
Jan. 26	Southwest	Summit	7 p.m.	W, 83-77
Jan. 29	Gulf Coast	Utica	8 p.m.	L, 85-72
Feb. 2	Pearl River	Poplarville	8 p.m.	L, 71-59
Feb. 5	Meridian	Utica	8 p.m.	L, 83-74
Feb. 9	East Central	Decatur	8 p.m.	W, 63-60
Feb. 12	Jones	Utica	8 p.m.	L, 97-92
Feb. 16	Co-Lin	Wesson	8 p.m.	L, 66-54

Women's Basketball

It all starts on the court

1 Regena Grigsby
3 Lakwanta Wilson
5 Terri Richardson
11 Krystal Johnson
13 Brittany McGruder
15 Tiara Buckley
20 Tiffany Williams
21 Kiana McCarty
22 De'Arcus Curry
23 Delissa Scott
24 Jasmine McDonald
25 Kortney Bolton
30 Ariel Cleveland
33 Jameria Warren
34 Brittany McGruder

Date	Opponent	Location	Time	Results
Nov. 3	Coahoma	Utica	6 p.m.	W, 85-79*
Nov. 6	Holmes	Goodman	6 p.m.	L, 77-66
Nov. 10	East Miss.	Utica	6 p.m.	L, 65-62
Nov. 13	Delgado	New Drleans	6 p.m.	L, 75-74
Nov. 17	Northwest	Utica	6 p.m.	L, 82-64
Nov. 20	Miss. Delta	Utica	6 p.m.	W, 71-69
Dec. 2	Delgado	Utica	6 p.m.	W, 81-66
Dec. 4	Miss. Delta	Moorhead	6 p.m.	L, 60-51
Dec. 8	Gulf Coast	Perkinston	6 p.m.	W, 69-68
Jan. 5	Holmes	Utica	6 p.m.	L, 63-55
Jan. 8	Pearl River	Utica	6 p.m.	L, 55-46
Jan. 15	East Central	Utica	6 p.m.	L, 79-59
Jan. 17	Coahoma	Clarksdale	1 p.m.	L, 75-63
Jan. 19	Jones	Ellisville	6 p.m.	L,83-55
Jan. 22	Co-Lin	Utica	6 p.m.	L, 68-36
Jan. 26	Southwest	Summit	5 p.m.	L, 78-54
Jan. 29	Gulf Coast	Utica	6 p.m.	L, 68-60
Feb. 2	Pearl River	Poplarville	6 p.m.	L, 66-54
Feb. 5	Meridian	Utica	6 p.m.	L, 80-65
Feb. 9	East Central	Decatur	6 p.m.	L, 94-59
Feb. 12	Jones	Utica	6 p.m.	L, 92-63
Feb. 16	Co-Lin	Wesson	6 p.m.	L, 63-50

Tennis

It all starts with a racket

Women

Name Class. Hometown/High school
Daria Egorova Soph. Moscow, Russia
Aline Ferreira Fr. San Paolo, Brazil
Jackie Johnson Soph. Terry/Terry HS
Hailee Melton Fr. Clinton/Clinton HS
Carly Miller Fr. Columbus/Columbus HS
Sherika Trader Soph. Jackson/Jim Hill HS

Men

Name Class. Hometown/High school
Derrick Barnes Soph. Jackson/Jim Hill HS
Duffy Loel Fr. Vicksburg/St. Aloysius HS
Hleb Maslau Soph. Minsk, Belarus
Rowe Rhett Fr. Vicksburg/Warren Central HS
Cody Rood Soph. Florence/Florence HS
Fyodor Tabachnikov Fr. Baranovichi, Belarus

HINDS
TENNIS

Soccer

It All Starts With A Kick

2008 Men's Soccer Roster

1. Michael Cooper. For. Soph. Vicksburg
2. Brandon Hoge. Mid. Soph. Brandon
3. Brandon Mitchell. Def. Soph. Clinton
4. Branden Lane, For. Soph. Clinton
5. Corey Harris. Mid. Soph. Jackson
6. Brandt Sutton. For. Soph. Brandon
7. Austin Cole. Def. Fr. Flowood
8. Hunter Bower, For. Fr. Flowood
9. Austin Baker. Mid. Soph. Tupelo
10. Brad James. Def. Soph. Brandon
11. Tucker Hood. Mid. Fr. Brandon
12. Michael Bush. Mid. Soph. Florence
13. Quinten Neeld. Mis. Soph. Jackson
14. JC Pierce. Def. Fr. Clinton
16. Ian Lovell. Def. Soph. Brandon
17. Marcelo Lima. For. Fr. Brazil
18. Jay Sandifer. Def. Soph. Florence
20. Rafael Dantas. Mid. Fr. Brazil
21. Blanks Baldwin. Def. Fr. Pearl
22. Kanvas Wilson. Keeper. Fr. Crystal Springs
27. Eric Watts. Def. Fr. Pearl
29. Donald Garrett. Keeper. Soph. Florence

Coach
Doug
Williams

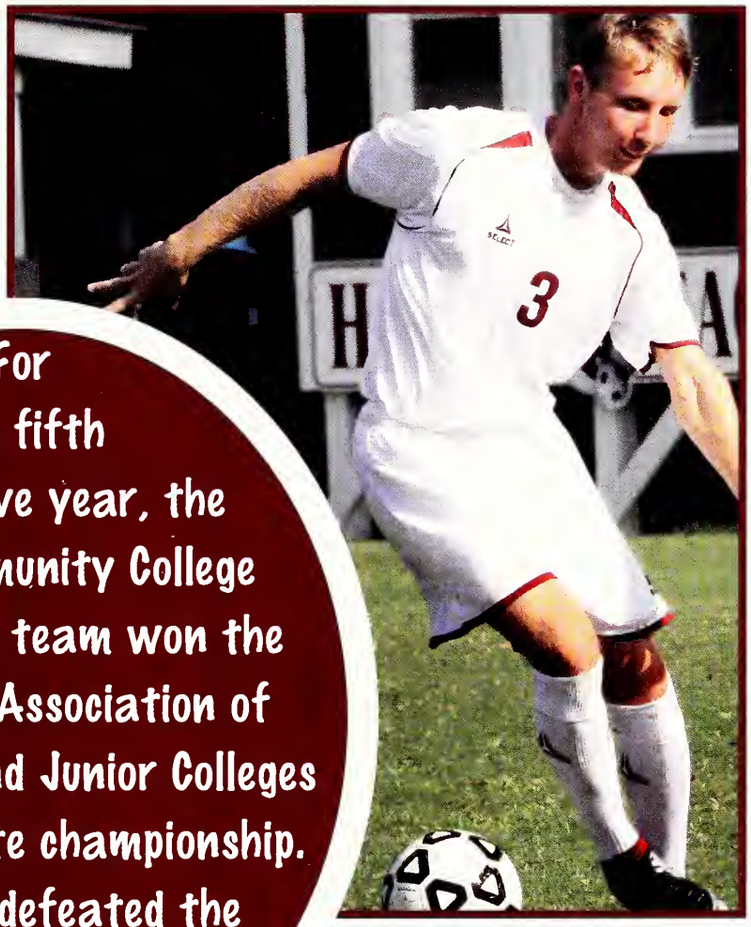

For the fifth consecutive year, the Hinds Community College men's soccer team won the Mississippi Association of Community and Junior Colleges (MACJC) state championship. The team defeated the Gulf Coast CC, 3-0, for the title.

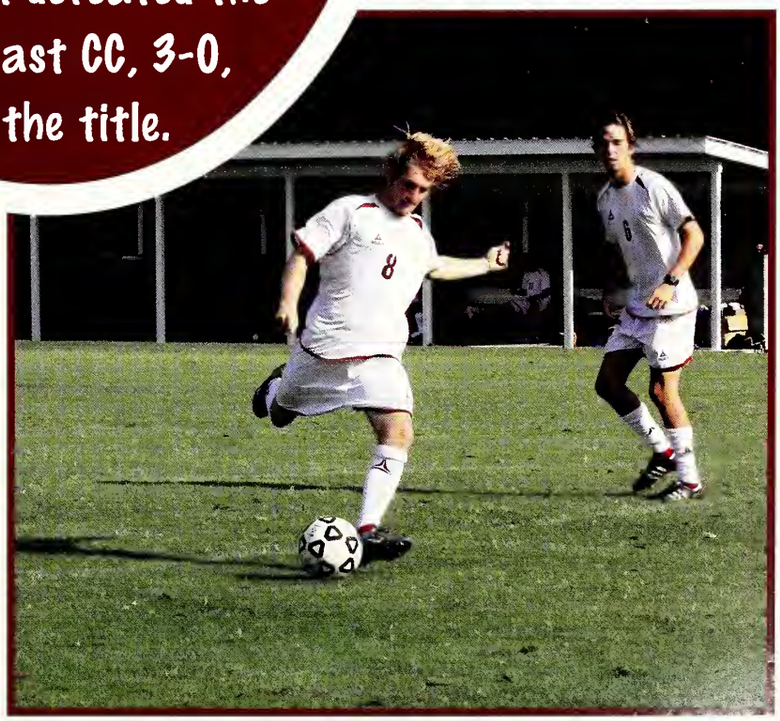

Soccer

It All Starts With A Kick

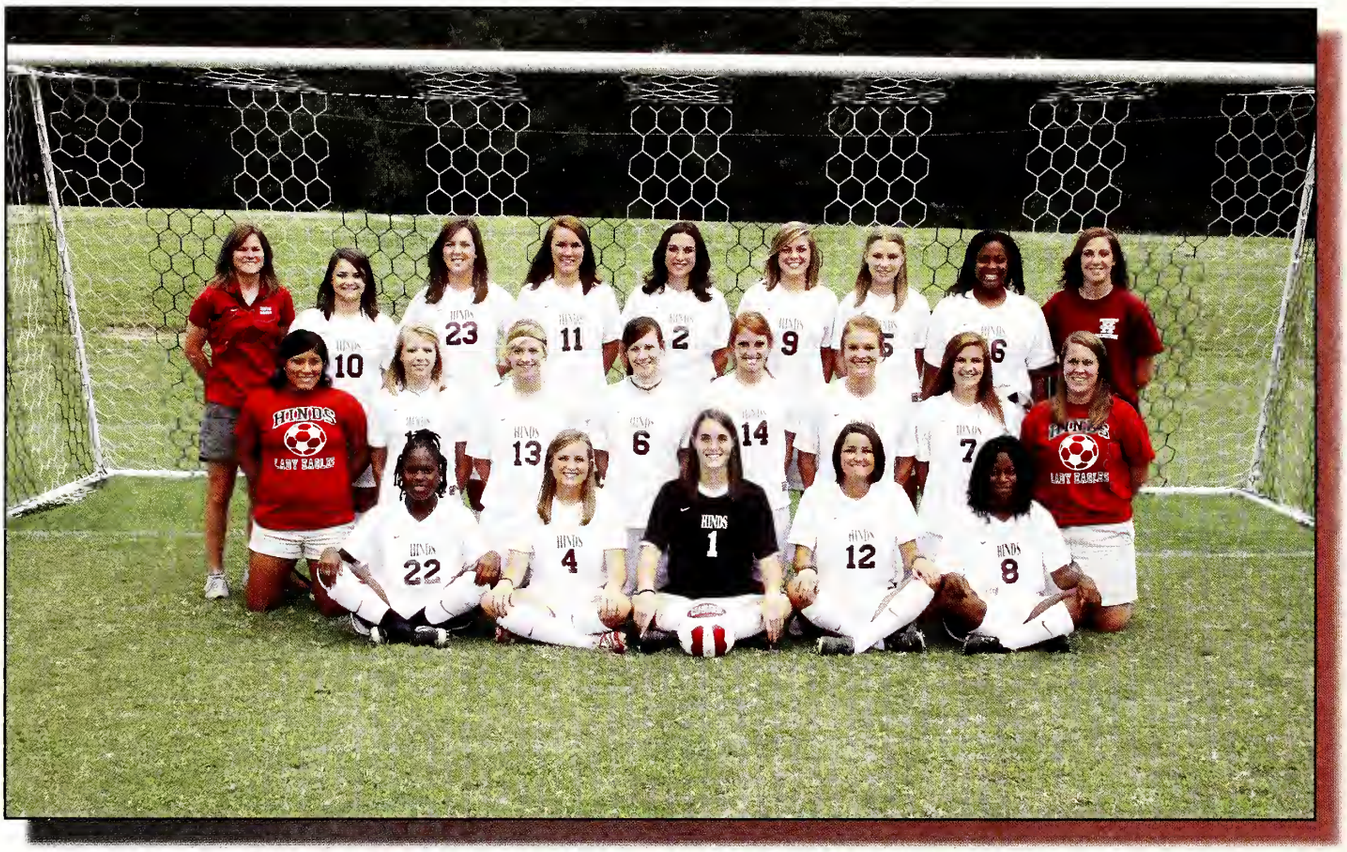

2008 Women's Soccer Roster

1. Lauren Sipes, Keeper, Fr
2. Valery Howard, Mid, Soph
4. Tina Benton, Mid/For, Soph
5. Brittany Griggs, For/Mid/Def, Fr
6. Kendal Lee, For, Soph
8. Courtney Harris, For/Mid, Fr
9. Chelsae Kelley, Def/ Mid, Fr
10. Brittany Bailey, Def/Mid, Fr
11. Kayla Watts, Mid, Fr
12. Courtney McCollum, Def/Mid, Soph
13. Jessie Dotson, For/Mid, Fr
14. Lucy Matthews, Mid/For, Fr
15. Barbara Dotson, Def, Soph
16. Rochelle Farmer, Def, Soph
18. Viktoria Case, Def/Mid, Soph
22. Desyln Langaigne, For/Mid, Fr
23. Rachel Webb, Mid, Fr

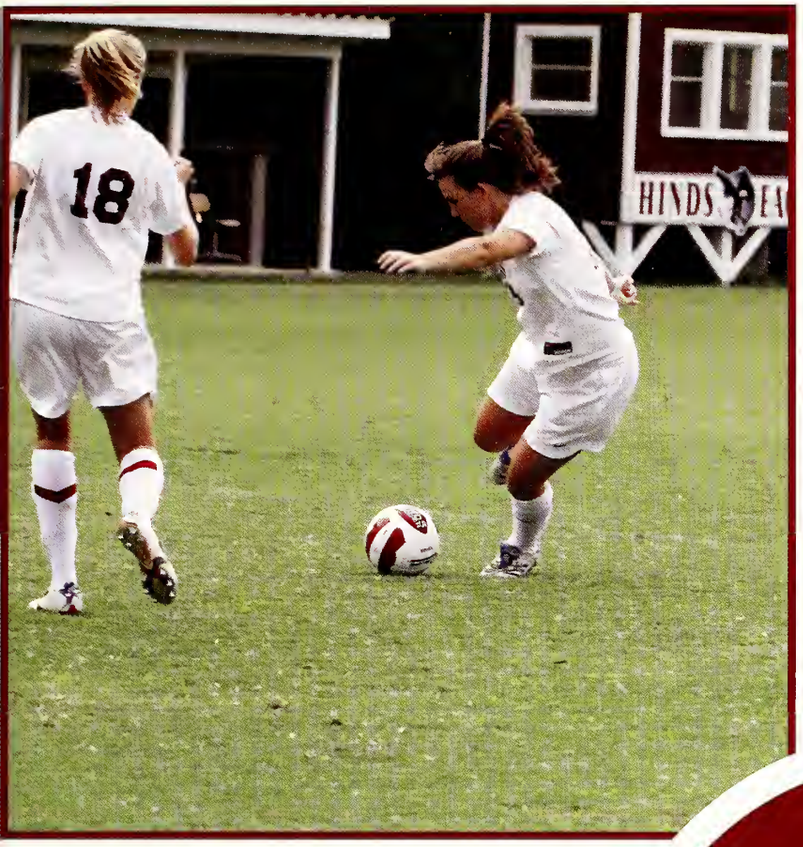

Coach
Kori
Babb

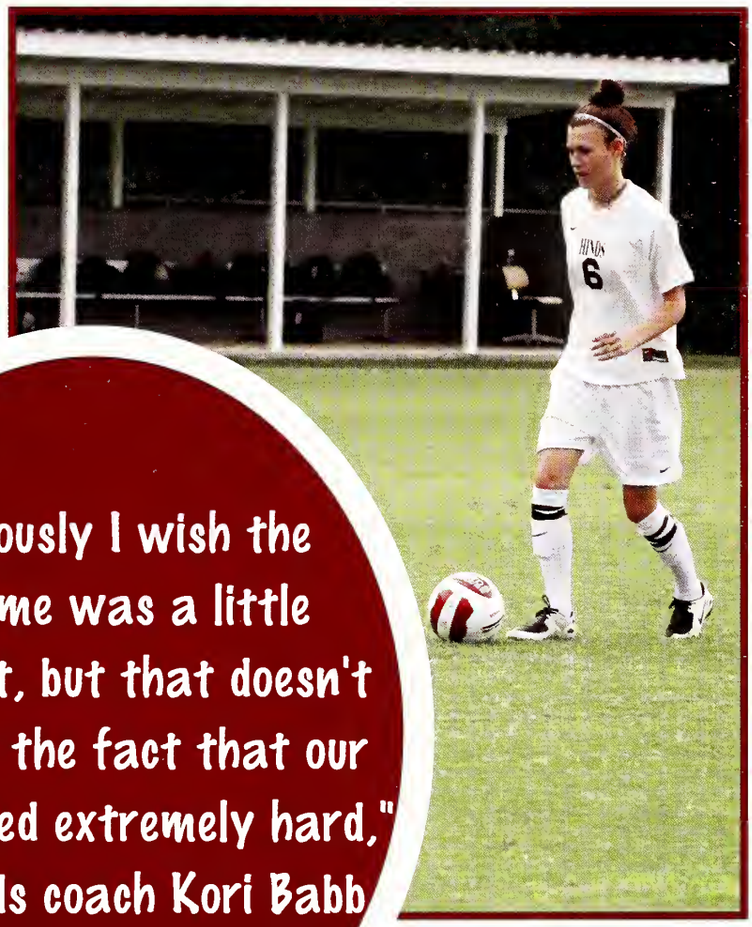

"Obviously I wish the outcome was a little different, but that doesn't diminish the fact that our girls played extremely hard," said Hinds coach Kori Babb

Golf

It all starts with a drive

Date Tournament/host Location/city

Feb. 16-17 MACJC #1 (MGCCC host) Hattiesburg-Laurel Country Clubs

Feb. 22-23 MACJC #2 (Hinds CC host) Eagle Ridge Golf Club/Raymond

Feb. 28-Mar. 1 MACJC #3 (ECCC host) Forest Country Club/Forest

Mar. 8-9 MACJC #4 (Co-Lin host) Wolf Hollow Golf Club/Wesson

Mar. 30-31 MACJC #5 (NWMCC host) The Ridge Golf Club/Corinth

Apr. 6-7 MACJC State Tourney Kirkwood National/Holly Springs

Apr. 27-28 NJCAA Region 23 Tourney MSU Golf Course/Starkville

May 19-22 NJCAA National Tourney Goose Pond GC/Scottsboro, Ala.

Anthony Price, head golf professional at Eagle Ridge Golf Club, has returned as golf coach at Hinds Community College.

Price has been the head pro at Eagle Ridge for more than twenty years. He previously served as Hinds golf coach from 1996-2002. During this time, Price had an amazing run of success. He was able to capture four state championships, winning it all in 1996, 1999, 2000, and 2002. The Eagles also captured the Region 23 championship in 1996 and 2000.

The Mississippi Association of Community and Junior Colleges definitely took notice of Price's coaching by naming him Miss. Junior College Coach of the Year in 1996, 1999, 2000, and 2002. Price was also able to coach three players who finished as All-Americans at the National Championships. Price is a 1982 graduate of Byram High School and attended Hinds Community College for two years before joining Eagle Ridge Golf Club.

The Terry native is a member of the Professional Golfers Association (PGA) of America. He has a wife, Kathy, and a daughter Kelly, who is 17.

Seth King

Matthew Reves

Goki Fukushima

Hunter Runnels

Elliott Bingham

Drew Hartzog

Payne Dearman

Steven Cooper

Stephen Riddick

Baseball

It all starts on the diamond

Managers

Adam Cummings
Jarvis Dearing
Josh Long
Hunter Smith
Hunter Strain
Eric Stubblefield
Daniel Wilson

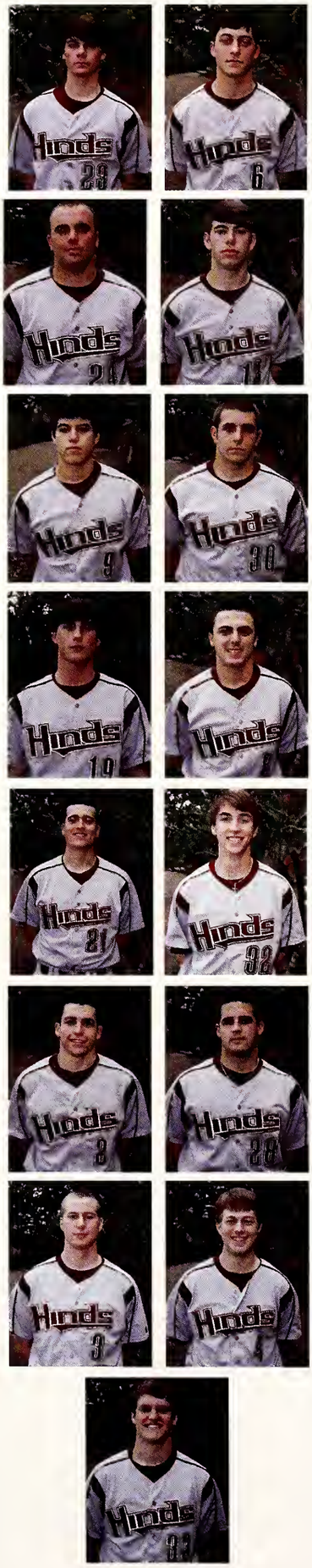

Sam Temple
Head Coach

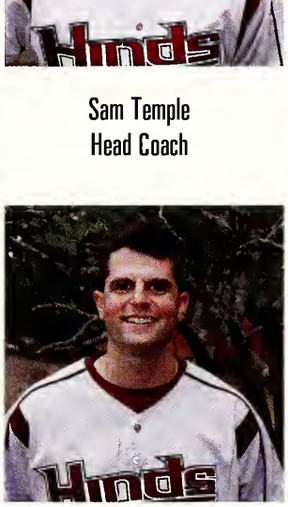

Dan Rives
Asst. Coach

Bradley Lum
Asst. Coach

Jake Parker
Asst. Coach

Fraser Adams
Brandon Alford
Neil Barlow
Shane Bennett

Brandon Benton
Zach Bridges
Mark Buchanan
Conner Butts

Stephen Byrd
Derek Casola
Josh Clarke
Matt Cranfield

Brent Gay
Jason Hicks
Craig Howard
Jason Johnson

Zach Kelt
Stuart Magee
Jonathan McClendon
Malcolm McCoy

Ryan Nance
Zach Polzin
Craig Scelfo
Nick Schneeberger

Charlie Shearer
Kyle Tabor
Hunter Thompson
Landon Thompson

Collin Torain

Coach Temple's thoughts on the upcoming year: "This group of sophomores has a great work ethic and help set the tone for how we want to play the game. We have a large freshman class that should contribute right away, especially on the mound."

EAGLES
28

BALL 0 STRIKE 2 OUT 0
1 2 3 4 5 6 7 8 9 10 R H E
1 2 0 0 3 4 2
3 0 0 2 5 7 0
PEPSI
DEW
98
PITCH SPEED
385

EAGLES
27

Candids

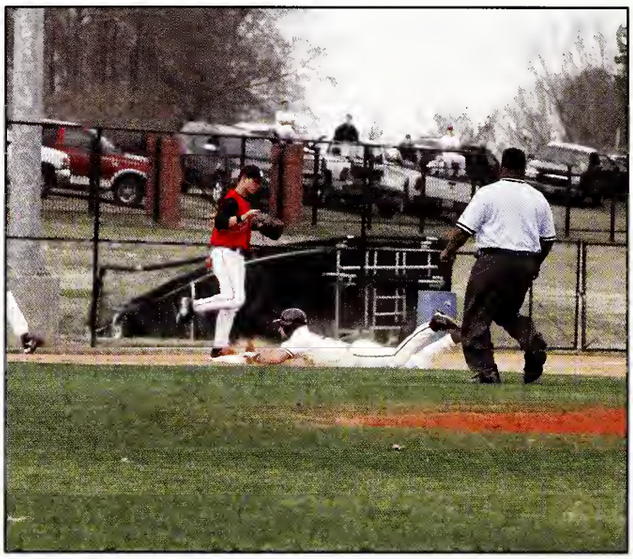

Baseball is the only place in life where a sacrifice is really appreciated.
~Unknown

Softball

It all starts with an attitude

No. Name Pos. B/T Class Hometown/High School

1 Ann Rankin IF/OF S/R Soph. Magee/Magee
2 Kaci Flaharty OF/IF S/R Fr. Vicksburg/Vicksburg
3 Katie Williamson OF R/R Soph. Pearl/Pearl
4 Kelsey Brown IF R/R Fr. Rayne, La./Notre Dame
5 Brooklyn Mendez OF R/R Fr. Covington, La./Fontainebleau
6 Brittani Carter OF R/R Fr. Mendenhall/Mendenhall
7 Brooke Barrett C/OF L/R Fr. Brandon/Brandon
9 Chelsae Kelley IF/OF S/R Fr. Pearl/Madison Ridgeland Academy
10 Karleigh Johnson IF/OF S/R Fr. Clinton/Clinton
12 Terra Stewart IF/OF R/R Fr. Clinton/Clinton
13 Crystal Dearman C/P R/R Soph. Ridgeland/Ridgeland
14 Meghan McDaniel P/IF/C R/R Fr. Bush, La./Covington
17 Saisha Roan IF R/R Fr. Pearl/Pearl
19 Haley Stevens IF/OF R/R Soph. Madison/Jackson Prep
20 Jessica Hartwig IF/OF R/R Fr. D'Lo/Mendenhall
21 Alexandra Atkinson P/IF L/L Fr. Natchez/Trinity Episcopal
22 Lauren Sipes OF/IF R/R Fr. Pearl/University Christian
24 Kati Beth Mosley IF R/R Fr. Greenville/Greenville Christian

Delta

Wilson

Women's Track

It all starts with endurance

Name Class Hometown/High school

Jacquela Carter Fr. Jackson/Wingfield HS
Viktoria Case Soph. Vicksburg/Vicksburg HS
Shontell Harris Fr. Pine Bluff, Ark./Pine Bluff HS
Shanita Hodge Soph. Edwards/Hinds AHS
Valery Howard Soph. Wetumpka, Ala./Home school
Dionne Knight Fr. Meridian/Meridian HS
Brittania O'Keefe Fr. Terry/Greenwich (N.Y.) HS
Nikita Palmer Fr. Brandon/Brandon HS
Chandra Richardson Fr. Hattiesburg/Hattiesburg HS
Quantwala Sanders Fr. Jackson/Wingfield HS
Jalece Thigpen Soph. Jackson/Provine HS
Elizabeth Williams Soph. Jackson/Murrah HS
Tamara Williams Fr. Jackson/Provine HS

Date, Host School/ Event Location

Sat, Mar 14 Southern Mississippi Hattiesburg

Fri, Mar 27 Mississippi College Clinton

Sat, Apr 4 Texas Relays Austin, Texas

Thurs, Apr 9 Southwest CC Summit

Sat, Apr 11 South Alabama Mobile, Ala.

Sat, April 18 LSU Baton Rouge

Sat, Apr. 25 University of La.-Monroe Monroe, La.

Sat, May 2 Ole Miss Oxford

Tues, May 5 Mississippi College Clinton

May 20-23 NJCAA Nationals, Hutchinson CC Hutchinson, Kan.

Men's Track

It all starts with endurance

Name /Class/ Event/ Hometown

Terry Jackson Soph. Sprints/relays Tylertown
Jerron Allen Fr. 400m/relays Brandon
Jonathan Davis Soph. Sprints/relays Bahamas
Markie Faust Soph. Sprints/relays McComb
Cleveland Gipson Soph. 400m/relays Webb
Jeremy Hargrave Fr. 400m Natchez
Jeff Henderson Fr. Sprints/jumps/relays Sherwood, Ark.
Jerel Hill Soph. Sprints/relays Vicksburg
Derius McKenzie Fr. 400m Clinton
Carl Mickens Fr. 400m/relays Macon
Jamal Moss Soph. Sprints/relays Bahamas
Chris Randle Fr. 400m/relays Starkville
Jason Riles Fr. 800m/400m/relays New Albany
Anton Taylor Fr. Sprints/relays Jackson
Michael Weldon Soph. High jump Brandon

Date Host School/Event Location

Sat, Mar. 14, Southern Mississippi

Fri, Mar. 27, Mississippi College

Sat, Apr. 4, Texas Relays Austin, Texas

Thurs, Apr. 9, Southwest CC

Sat, Apr. 11, South Alabama Mobile

Sat, Apr. 18, LSU Baton Rouge

Sat, Apr. 25, University of La.-Monroe

Sat, May 2, Ole Miss

Tues, May 5, Mississippi College

May 20-23 NJCAA Nationals, Hutchinson CC

INTRAMURAL
OFFICIAL

DORMS

WILLIAMS HALL
MENS RESIDENCE

HALL DIRECTOR
YOLANDA JENKINS
DVHY RAS
LAWANDA 206
TYRISSIA 306
BIANCA 406
HAWANDA 506

Allen-Whitaker

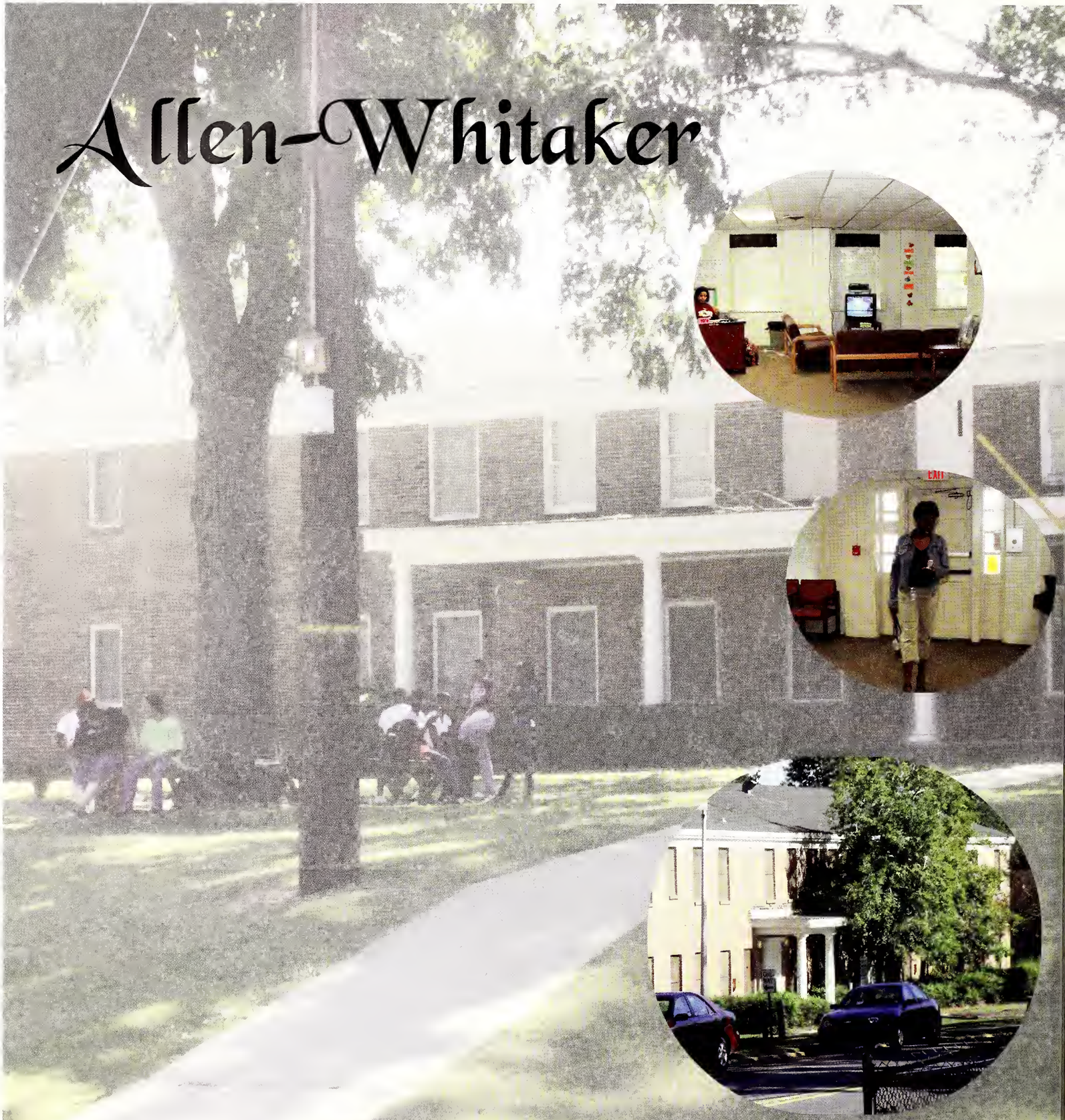

Allen-Whitaker Hall is a two-story, brick, L-shaped building housing 109 female students with ACT scores of 21 and above, or a 2.5 or better GPA for returning students. It is staffed by four resident assistants and a hall director. Each of the twenty-six suites has two bedrooms with connecting bath. Each suite accommodates four students. The carpeted lounge contains modern furniture, a piano, and a television.

DAVIS

Davis Hall is a five-story building housing 250 female students, five student assistants, and a hall director. Each floor has a lounge overlooking a courtyard designed to provide natural light to all five floors. Corridors and lounges are carpeted. Two baths are located on each floor. Each bedroom accommodates two students and is furnished with built-in desks, along with beds and a dresser. There are also individual closets and a shelf area. Rooms on the fourth and fifth floors are equipped with ceiling fans.

Hardy-Puryear

Hardy-Puryear Hall is a four-story brick building housing 200 new entering female students. Each floor has a carpeted lounge and central bath area. The building is staffed by six student assistants and one hall director. Each bedroom will accommodate two students and is furnished with built-in furniture including a study desk, chair, and chest of drawers.

MARSHALL

Marshall Hall (100 Westside Drive) is a two-story brick building housing 128 female students and is staffed by a hall director and four student resident assistants. Rooms are arranged in four-bedroom suites, each with ceramic tiled bath, spacious cabinets, and closets. The lounge is located at the central entrance and is furnished with a television and modern furniture.

PICKETT

Pickett Hall (106 Administration Drive), formerly Main Hall is a two-story brick building housing 96 honor female students. The female student must have a minimum or maintained 3.0 grade point average or higher and have no demerits to be considered for residency in Main Hall dormitory. The grande dame of Raymond Campus residence halls, the 70 year-old building was totally renovated in 1988 and again in 2008. Pickett Hall has four, seven, and eight-person suites with bedroom/bath areas upstairs and winding stairwells that open to sitting rooms. Adjacent to these gathering places are kitchenettes equipped with a refrigerator, microwave, sink, table and chairs. The building also offers two-person bedrooms with private baths. It is staffed by a hall director and four student resident assistants.

WELCOME
TO
PICKETT

Virden

Virden Hall (605 Main Street) is a two-story building housing 50 male honors students. The male student must have a minimum or maintained 2.75 grade point average or higher and have no demerits to be considered for residency in Virden Hall dormitory. Each four-bedroom suite contains a small foyer, ceramic-tile bath, spacious cabinets, and closets. Rooms have venetian blinds, built-in study tables, beds, book shelves, refrigerator, microwave, and a phone line. It is staffed by a hall director and four resident assistants.

Williams Hall (110 Greaves Drive) is a nine suite renovated facility housing 140 male students with ACT scores of 21 and above, or a 2.5 or better GPA for the returning student. Each room is equipped with beds, desks, closets, and book shelves. The building is staffed by five resident assistants and a hall director.

Williams

Sheffield-Woolley

Sheffield-Woolley Hall is a four-story brick building housing 200 new entering male students. Each floor floor has a carpeted lounge and central bath area. The building is staffed by five resident assistants and one hall director. Each bedroom will accommodate two students and is furnished with beds, study desks, chairs, and chests of drawers.

Greaves Hall is a facility for 184 returning male students. Each room is equipped with beds, built-in desks, book shelves, and storage facilities. The building is staffed by one part-time hall director and four student resident assistants. One wing is reserved for sophomore men with a minimum 2.75 grade point average or higher. The wing is equipped with a refrigerator, microwave, and television cable in each room.

Greaves

COMMUNITY COLLEGE

LOCATIONS

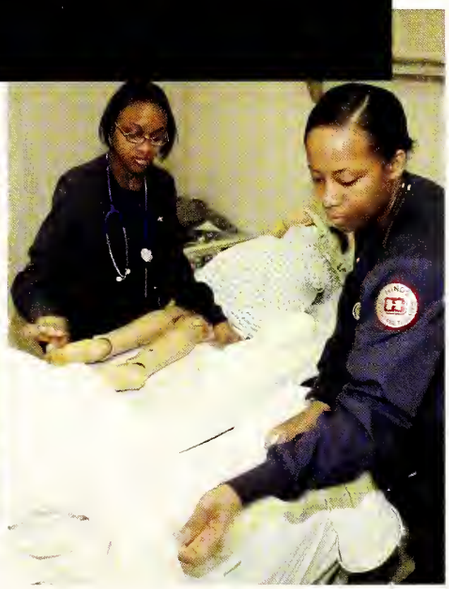

HINDS

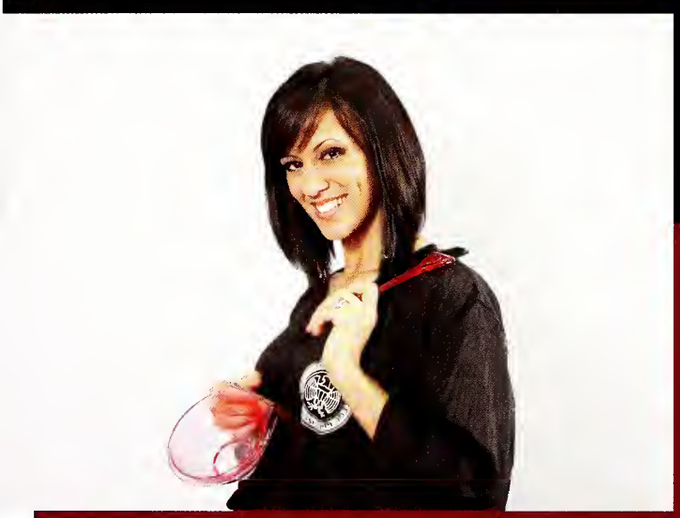

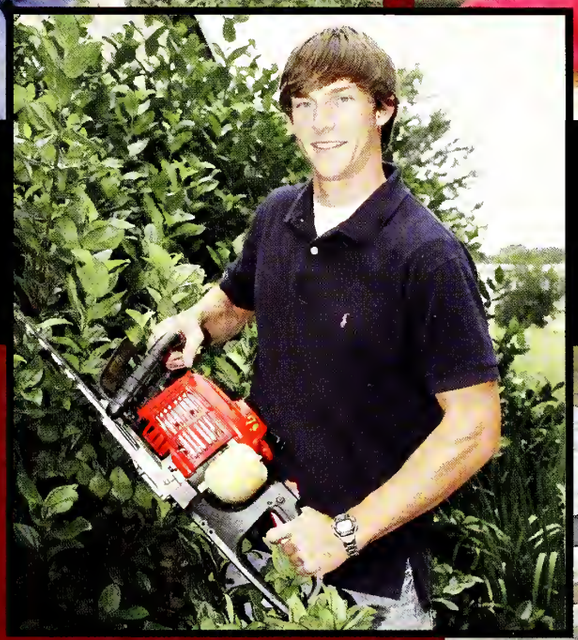

The Raymond Campus is the heart of Hinds. Located in the historic town of Raymond,Miss., this campus is a community based location. The Raymond Campus is the only campus that features dorms and is also the largest campus that Hinds has to offer. It houses the aviation program, cosmetology and barbering, and several other career and technical programs.

Raymond Campus

Jackson Campus

The Jackson Campus Academic and Technical Center is located off Interstate 220 on Sunset Drive. Programs offered at this campus include Business and Office Technology, Paralegal Programs,Travel and Tourism, Culinary Arts, Hotel and Restaurant Management, General Studies, Mechanical and Architectural Drafting, Child Development, and Geographic Information.

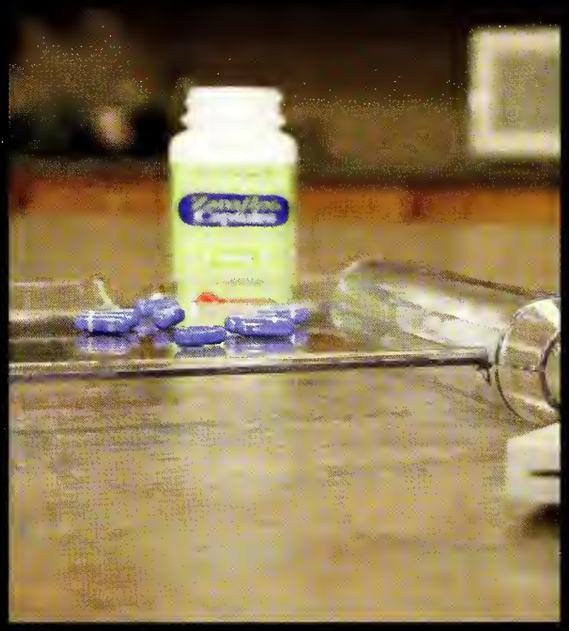

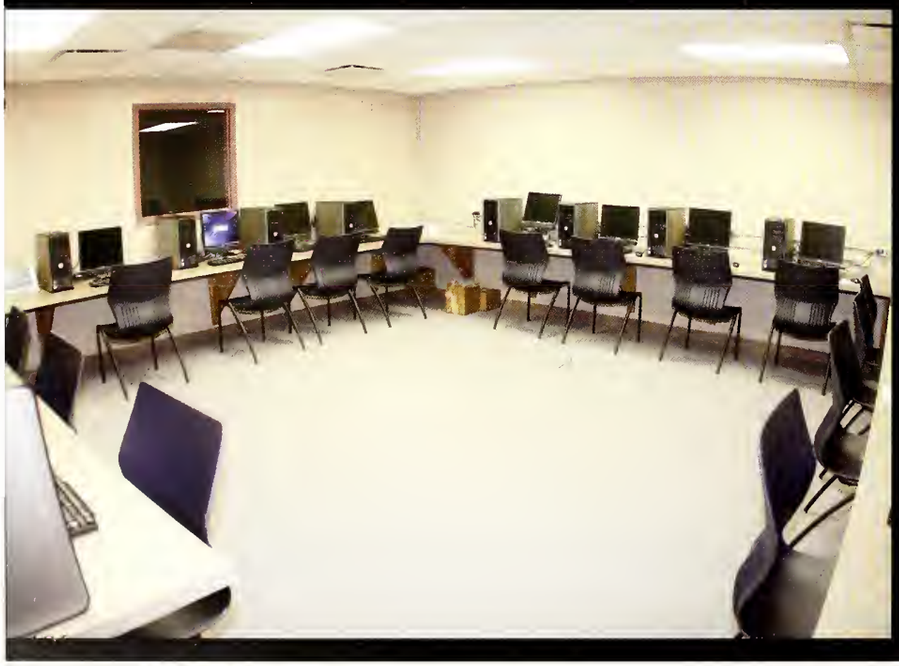

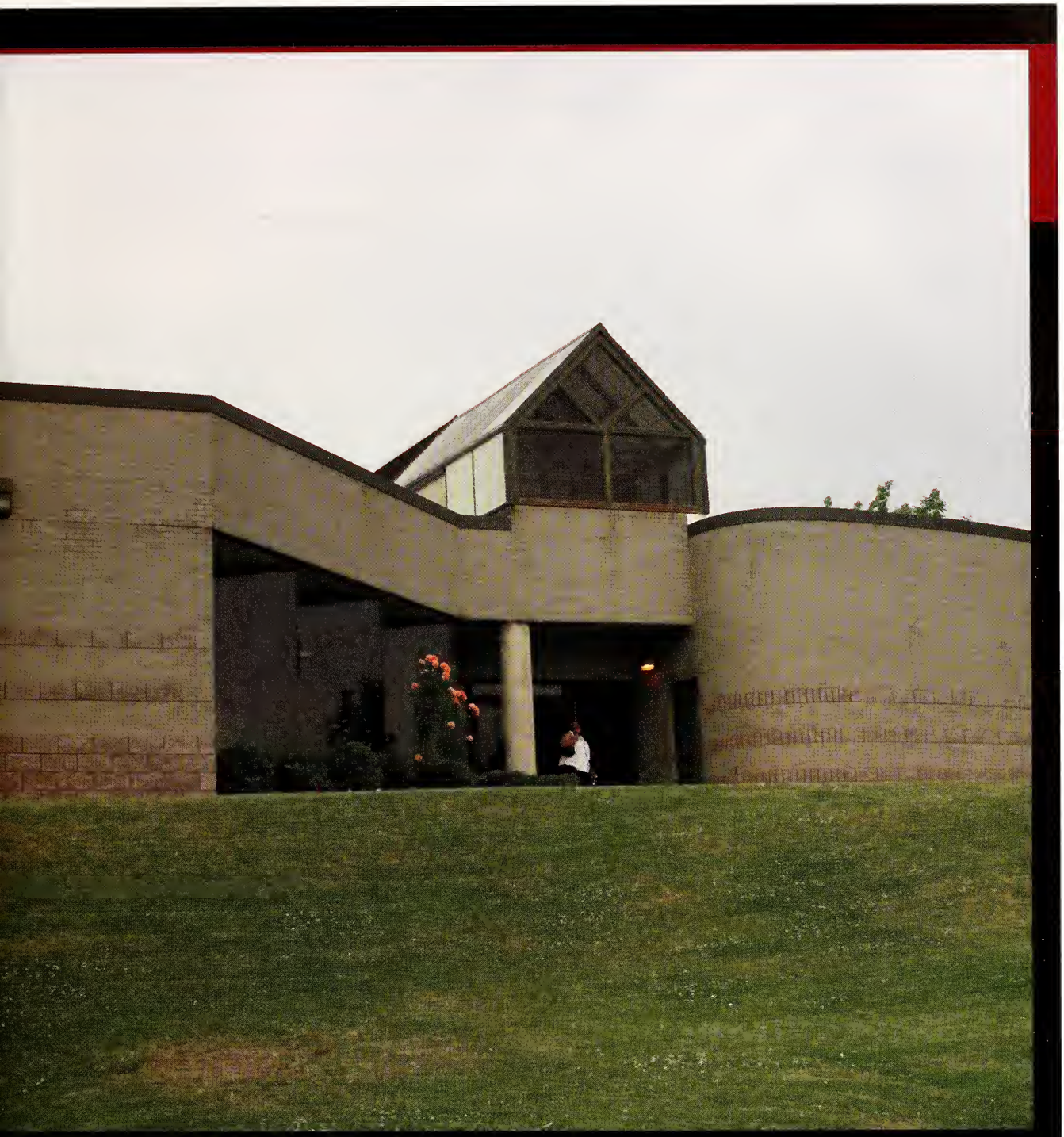

The Rankin Campus is located on Highway 80 East in Pearl. Rankin offers comprehensive degrees and certificates in academic and technical areas. The campus only offers four-day school weeks and flexible course schedules. Rankin offers many partnerships with local businesses and industries.

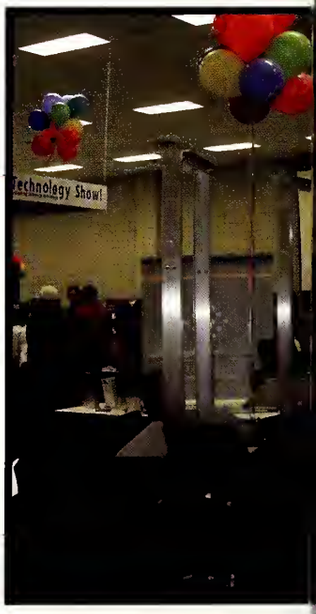

Rankin Campus

Nursing Allied Health

The Jackson Nursing/Allied Health Center is located in West Jackson, about 10 miles from the Raymond Campus. This campus is next door to Central Mississippi Medical Center which partners with the nursing/allied health center. Programs offered at this campus include Associate Degree Nursing, Emergency Medical Technology, Dental Assisting, Medical Laboratory Technology, Medical Records Technology, Physical Therapist Assistant and Practical Nursing.

Center

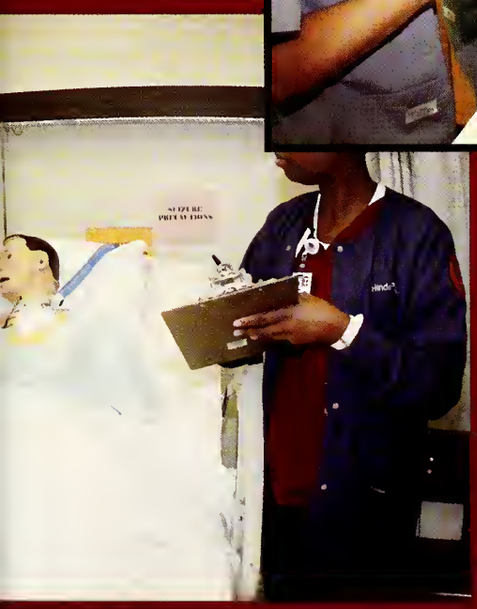

Vicksburg Campus

The Vicksburg Campus is located on Highway 27, east of Vicksburg. This campus offers a complete academic program as well as vocational programs. The Vicksburg Campus offers programs including Practical Nursing, Electrical Technology, Computer Technology, and Drafting.

The Utica Campus is located in Utica, Mississippi, and offers academic, career, and technical programs. The campus publishes both a yearbook and a newspaper that serve the Utica students.

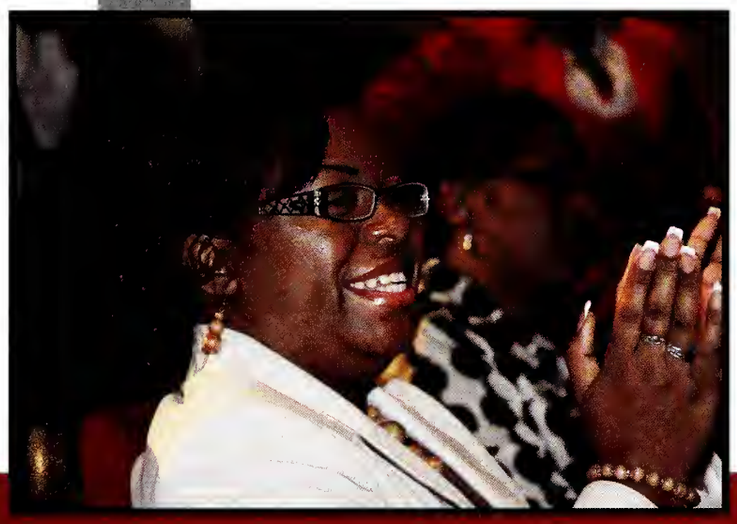

Utica Campus

Rankin Career & Technical Building

More classrooms, a 3,000-seat auditorium, and new visibility on Interstate 20 are just some of the highlights of the new multi-purpose center planned for the Rankin Campus.

Nearly 3,000 high school and college students as well as Rankin County community members will reap the benefits of the expansion announced on Sept. 2. Participating in the Sept. 2 announcement were Hinds Community College officials, the Rankin County Board of Supervisors, and other Rankin County business leaders.

The new facility will add to what the campus has already been able to offer in terms of economic development, said Jay Bishop, president of the Rankin County Board of Supervisors.

The two-story 40,000-square-foot building sits on nearly five acres of land.

The second floor has a 3,200-square-foot auditorium, a caterer's kitchen, three large classrooms, and one large lab that will house the nursing programs.

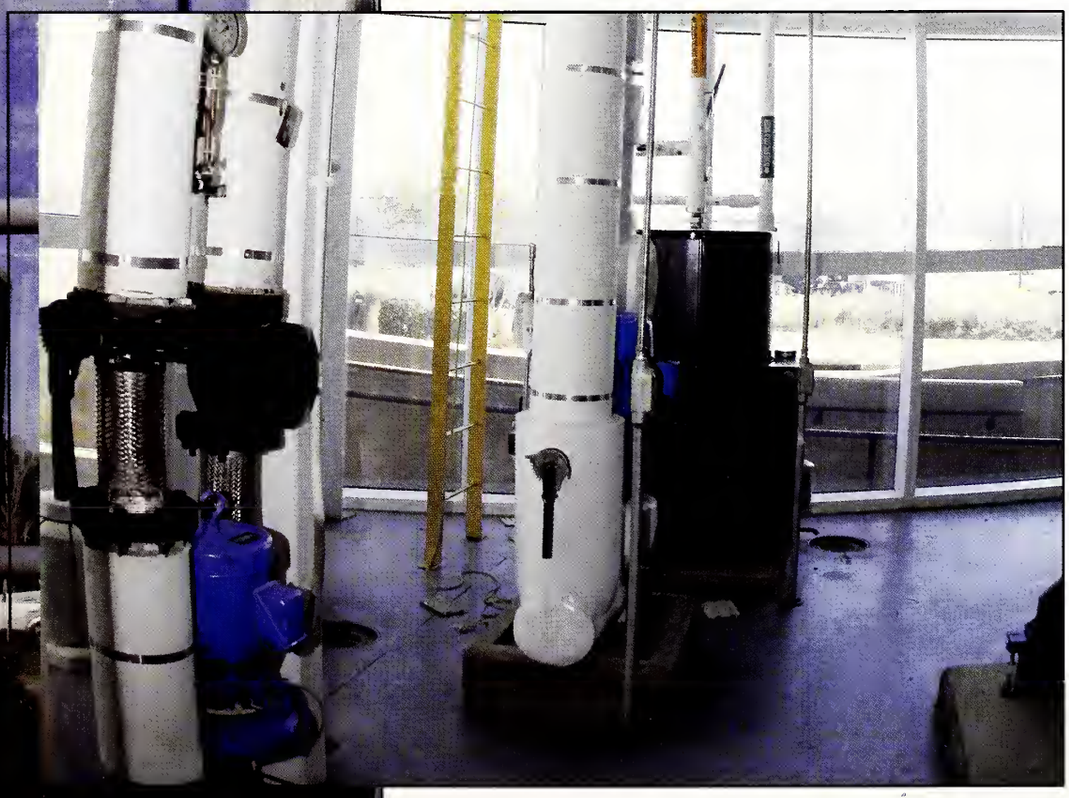

The plumbing lab has 1,750 square feet plus a 900-square-foot outside covered area for instruction in underground plumbing.

STUDENTS

STAFF

FACULTY

ADMINISTRATION

PHOTOS

Dr. Clyde Muse

President

Dr. Muse with the Gore Family

The Muse Family

The Muses at Alumni Dinner

In 1978, Dr. Clyde Muse took the leadership role of President at Hinds Community College. In his time at the college, Dr. Muse has produced the largest community college in the state with over 16,000 students and six locations. He is a highly respected man in the state and cares deeply for his college. He is a believer of the community college system and attended East Central CC.

As other universities and colleges around the state have increased tuition and fees, Dr. Muse has managed to keep tuition at an all-time low and tries his best to allow anyone to recieve an education at Hinds.

Dr. Muse and his wife, Vashti, care deeply for the college and are always trying to give back to Hinds. Students respect Dr. Muse and are inspired by his leadership capabilities.

The Muses and Jackie Granberry

Dr. Muse and Randy Shelton

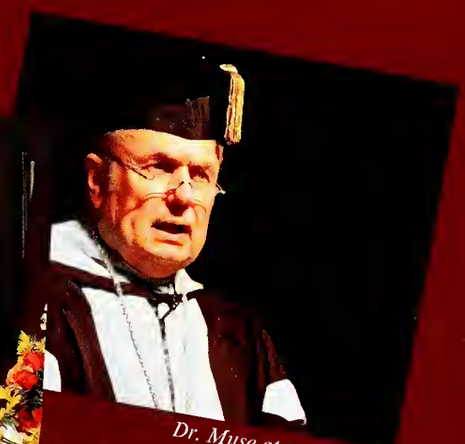

Dr. Muse at graduation

Board of Trustees

Mr. Brad Fountain

Mr. Dale Sullivan

Dr. James Price

Dr. Annie Kilcrease

Dr. Ginger Smith

Dr. Lelia Rhodes

Dr. Lynn Wethersby

Dr. Stephen Handley

Dr. William Dodson

Mr. Jobie Martin

Ms. Josephine Hosey

Mr. Paul Breazeale

Mr. Rickey Clopton

Mr. Robert Pickett

Mr. Talmadge Portis Jr.

President's Cabinet

The President's Cabinet includes:

Dr. Clyde Muse

President

Dr. George Barnes

Vice President for Utica Campus, Vicksburg-Warren Campus, and Administrative and Student Services

Jackie Granberry

Vice President for Institutional Advancement

Dr. Theresa Hamilton

Vice President for Raymond Campus, Jackson Campus-Nursing/Allied Health Center, and Director of College Parallel Programs

Colleen Hartfield

Vice President for Community Relations

Dr. Sue Powell

Vice President for Rankin Campus, Jackson Campus-Academic/Technical Center, and Director of Occupational Programs

Russell Shaw

Vice President for Business Services

Thomas Wasson

Vice President for Physical Plant and Auxiliary Services

Dr. John Woods

Vice President for Economic Development and Training

Faculty and Staff

Geanell Adams

Joyce Adams

Jerry Ainsworth

Nishuta Anugu

Bill Ashley

LouAnne Askew

Melanie Atkinson

Denis Auttonberry

Sherry Avenmarg

Dana Bailey

Alice Ballard

Abby Barber

Margaret Bell

Dittie Binkley

Melissa Black

Terri Black

John Blair

Sandra Blair

Daniel Blount

Tammi
Bowles-Ainsworth

Bessie Brown

Judy Bufkin

Priscilla Burks

Yvonne Cain

Ezell Callaway

It All Starts With Education

Terry Carr

Betty Carraway

Everett Carraway

Wesley Carson

Cynthia Casey

Parn Chapman

Bob Cheesman

Phil Cockrell

Kelly Cranford

Gloria Daniels

Lisa Davie

Monica Davis

Shivochie Dinkins

Donna Dubosh

Stacey Duke

Ivie Ero

Becky Ethridge

Rebecca Fairchild

Beverly Fatheree

Melody Fields

Nancy Finklea

Cheong Finley

Terry Fletcher

Jane Foreman

Tonya Freeman

Faculty and Staff

Bobby Glenn

Vicki Gorden

Patricia Grantham

Flora Green

Kathryn Green Ford

Jean Greene

Angela Griffin

Dana Hammond

David Hawkins

Clair Heims

Timothy Henry

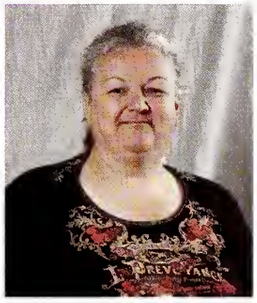
Sandra Hester

Martha Hill

Tony Howard

Casey Johnson

Joe Johnson

Tarshe Johnson

Sara Jolly

Vickie Kelly

James Kennedy

Gloria Kline

Timothy Krason

Paula Lamb

Alexander Lee

Mike Lee

It All Starts With Education

Jeff Lewis

Donnie Lindsey

David Little

Marvin Moak

Shirly Mays

Debbie McCollum

Stephanie McCulloch

Mary Lee McDaniel

Sharon Melton

Beth Messina

Loyce Miles

Steven Miller

Emily Moorer

Dot Murphy

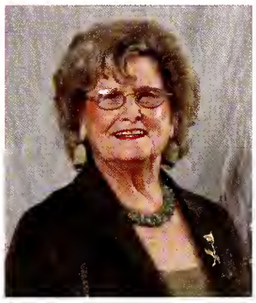
Vashti Muse

Mark Palmer

Linda Pates

Sammie Perkins

Russell Poirrier

Jim Porch

Sally Porter

Eric Pridmore

Jacqueline Quinn

Nancy Ray

Karen Robbins

Faculty and Staff

Kendra Sue Robinson

David Rop

Joyce Scott

Hazel Shedd

Jane Skinner

Kathy Smith

Margaret Bell

Renaudo Smith

Allen Spence

Bonnie Spencer

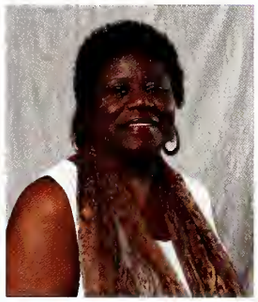
Barbara Suggs

Shelly Taylor

Nancy Tenhet

Erica Thompson

Pamela Thompson

Ruth Thurman

Marnee Tompkins

Alec Valentine

David Van Hooser

David Walker

Meg Wallace

Jocelyn Washington

Hilda Wells

Marla Wiley

Tammy Wilkerson

It All Starts With Education

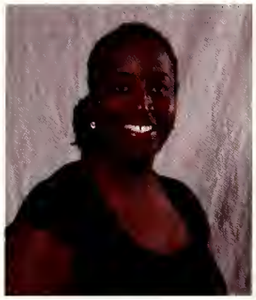
Johannah Williams

Michele Eileen Williams

Sanders Williams

Cliff Wilson

Lesa Wilson

Paula Wimbish

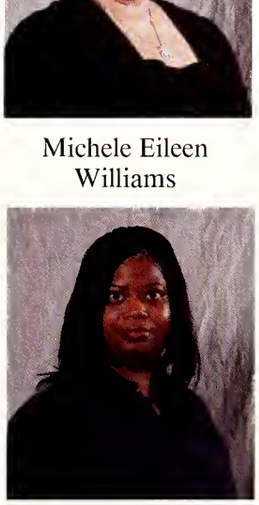
Felicia Winston

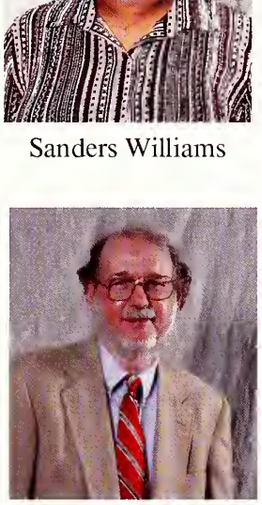
Hamilton Wise

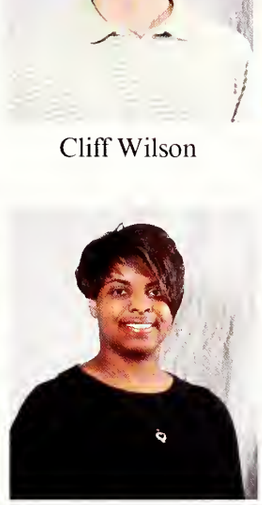
Chelia Woodfork-Thompson

Melissa Woods

Summer 2008

Laqueshia Allen
Marilyn Anderson
Anita Bailey
Lasharyl Barton
Valencia Bennett
Lekisha Berry

Edith Brewer
Ashley Brister
Holly Brister
Thelma Bryant
James Cain
Jonathan Callaway

Lindsay Cavanaugh
Thon Chol
Fallon Cosey
Ashli Dale
Kristopher Davis
Recheka Davis

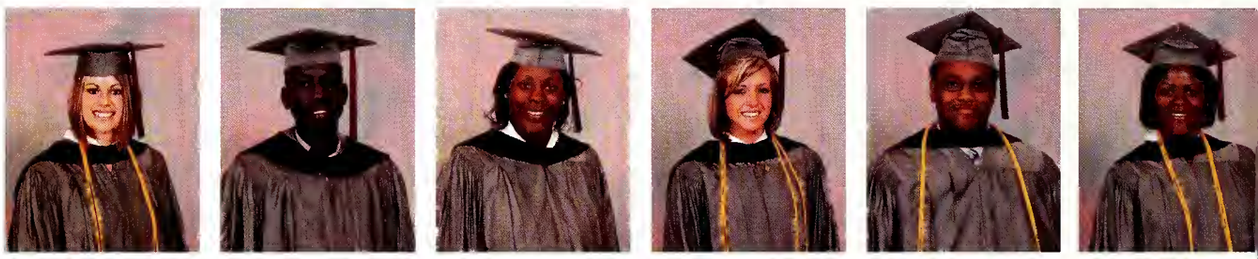

Adrina Dean
Carolyn Delorme
Jessica Duncan
Courtney Fleming
Kimberly Foster
Latannica Friar

Sheryll Fry
Terri Gardner
Leslie Givens
Isiah Golden
Garrett Grey
Barbara Gross

J.W. Hall
Miyoung Harris
Shelia Harris
Linda Hinton
Michael Hobbs
Angela Hudson

Brenda Hutson
Pamela Jackson
Purtina Jenkins
Tangela Jenkins
Bridgette Johnson
Eliscia Johnson

Graduation

Lacey Johnson
Reo Jones
Tracey Jones
Christopher Keen
Patricia Knight

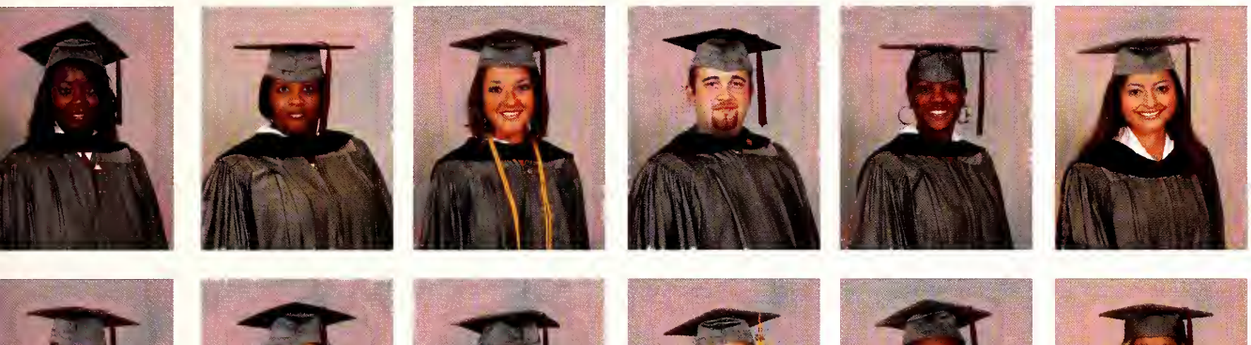

Christy Lewis
Layla Martin
John McMillon
Latesha Newell
Natalie Noble

Regina Orey
Michelle Owens
Kimberly Patton
Angela Pesnell
Tanaka Pettis
Chrystal Pinkston

Race Robinson
Courtney Shackelford
Bernita Simmons
Lashonda Smaple
Jennifer Stevens

Cassandra Swartz
Aaron Taylor
Stefanie Taylor
Sarah Thompas
Willis Thomas
Macon Thompson

Shantalov Thompson
Angelica Tucker
Lisa Tyler
Terica Wallace
Brittany Weathers

Christy Westberry
Hillory White
Bernardine Williams
Elaine Williams
Sally Williams

Summer Candids

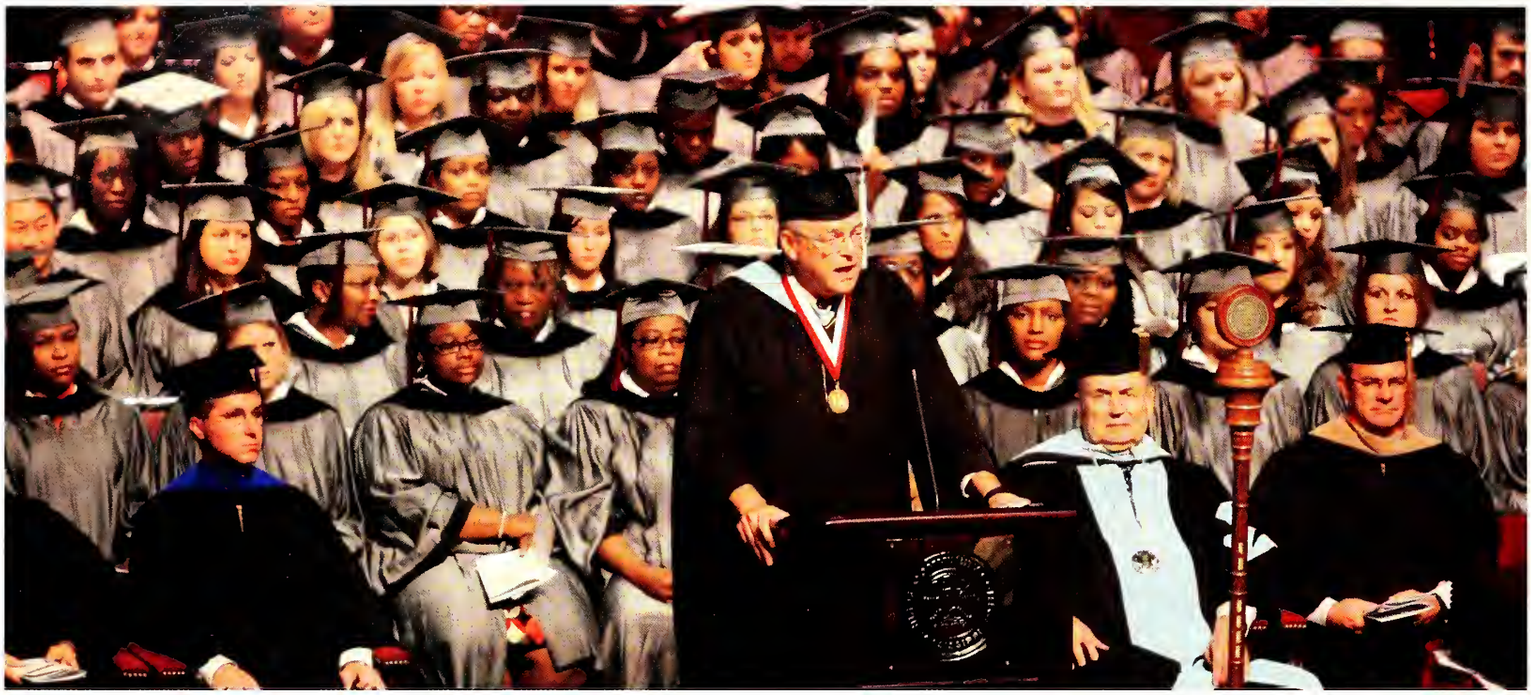

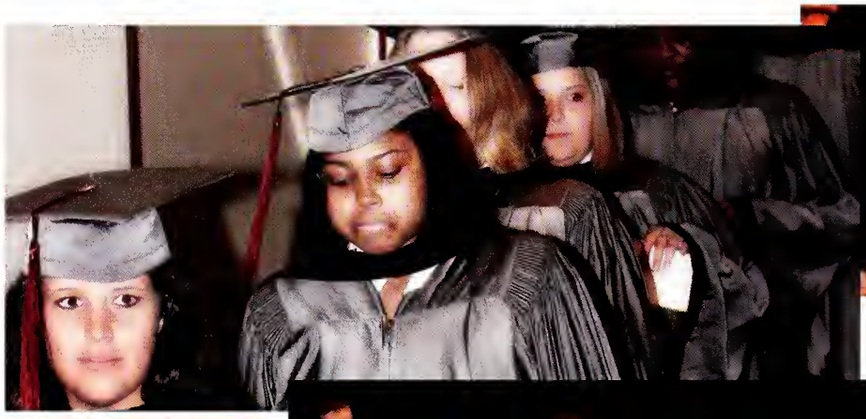

Fall Graduation

Joyce Agengo
Shameka Allen
Elizabeth Anderson
Dana Appleton
Pamela Armstrong
Keath Austin

Adrienne Bailey
James Backhead
Adiria Banks
Lesli Bankston
Robbin Beard
Jennifer Beemon

Kalashari Bell
Staphanie Blackman
Alex Blanche
Lekeya Bradely
Jewelean Branch
Kristen Brooks

Willie Mae Brown
Danielle Brown
Lauren Brumfield
Donna Burns
Wesly Burtyn
Jason Butler

Misty Carey
Amanda Carr
Lorraine Carter
Maggie Carter
April Christmas
Juan Cobarn

Monica Cochran
Ashley Collins
Shannon Cook
Latanya Cock
Kathy Cousin
Tonya Curry

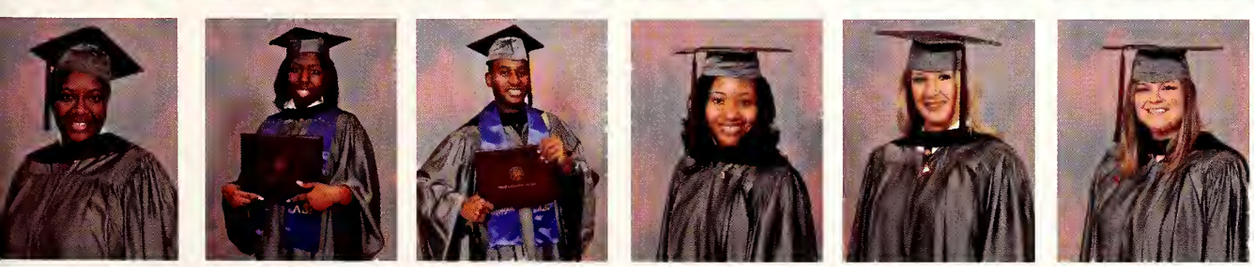

Trasonja Darden
Kandice Davis
Eric Davis
Quile Davis
Rebecca Develle
Glenna Devlin

Fall 2008

Kimberly Douglas
Destiny Drain
Lula Dunlap
Marvin Eanochs
Natashia Elliot
Ashley Erwin

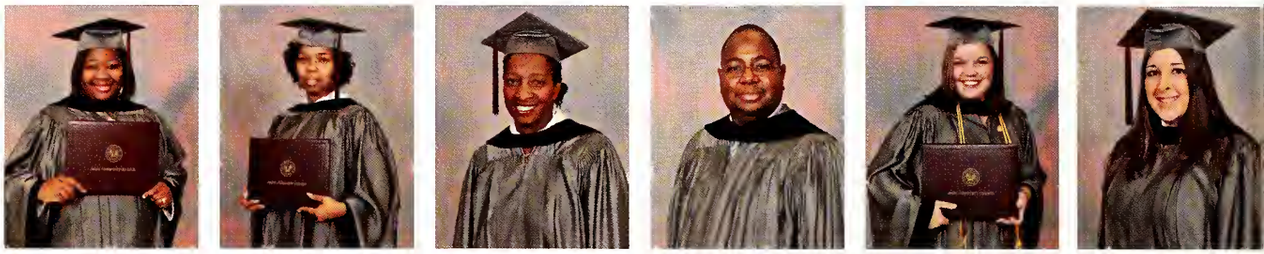

Eliza Esqueda
Alesia Evans
Heather Evans
Shavonda Evans
Tawayna Evans
Lachee' Fairchild

Domica Felix
Mary Felton
Alvin Foster
Connie Frasier
Diosdado Gales
Teronda Gater

Reginald Gaylor
Amber Gibson
Ashley Gilbert
Christina Giles
Requiala Godley
Kimberly Grands

Emily Graves
Shelly Greer
Precious Griffith
Jennifer Hamilton
Wade Hormone
Rutosha Harper

Wyneice Harrison
Bianca Hendrick
Dawn Henderson
Melissa Holden
Karen Holley
Lajuan Hopkins

Ursula Howard
Joanna Hulitt
Peggy Hutchinson
Nicholas Irby
Loretta Jackson
Terry Jazzmen

Graduation

Amber Johnson
Ana Johnson
Sheoashie Johnson
Temika Johnson
Jamie Jones
Kimberly Jones

Ada Jones
Christina Kennedy
Amber King
Deneatta King
Reagan Kluge
Amber Knight

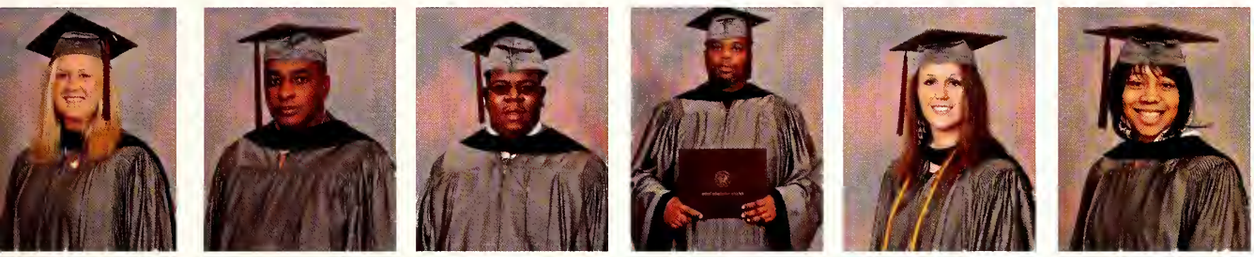

Wendy Kreps
Ronald Lane
Lonathan Latham
Marion Lawrence
Adriane Lee
Cheantara Lee

Alclemeshia Lewis
Angela Lewis
Reaver Lipson
Martin Liquanda
Jennifer Loftin
Ardeshia Lowery

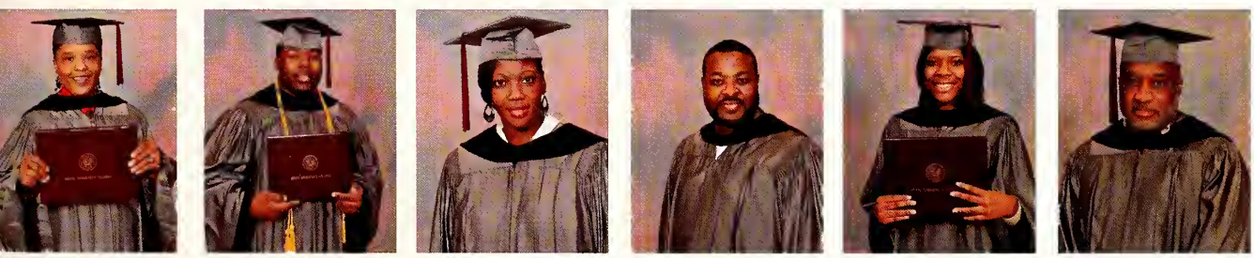

Liquanda Martin
Antonio Maymon
Vera McBride
Jamy McClellan
Mary McDaniels
Alvin McFarland

Tomeka McGee
Jamie Meadows
Jordan Melita
Brandy Middleton
Latasha Miller
Sarah Mixon

Jamie Moore
Johnny Moore
Shamara Moore
Cassie Moore
Misty Morgan
Denise Myers

Fall 2008

Christine Newman
Phillip Nix
Desmond Noel
Ndidi Mwagboso
Sameerah Oquinn
Dennis Osbourne

Andrea Palmer
Tammie Pate
Ayanna Patton
Jessica Patterson
Bruce Pinson
Sharron Pope

Vickie Prater
Connie Priest
Andres Pruitt
Evelyn Quinn
Judy Ragsdale
Robin Randall

Leigh Reid
Nikki Richards
Brittany Robinson
Dionte Robinson
Dietrich Rucker
Frances Russell

Marissa Shaffer
Brian Shannon
Holly Shodone
Justin Sikes
Tiffany Simmons
Willie Sims

Adrianne Sisney
Andrea Smith
Nikolas Smith
Pamela Smith
Theresa Smith
Shatoria Spivey

Melinda Staples
Brooke Stark
England Stedmond
Allems Sterns
Patricia Stewart
Kimberly Strong

Graduation

Katie Sumrall
Jordan Sutton
Shirley Swartz
Mary Taylor
Paquita Taylor
Candida Thompson

Danielle Thompson
Patrice Thorton
Shannon Thrasher
Veronica Truitt
Justin Upton
Eunice Vinzant

Ashley Walls
Arie Washington
Rashenda Washington
Timothy Washington
Milton Webber
Alyssa Weems

Ellis Wesley
Carl White
Montica White
Tameka White
Ka'trina Williams
Stephani Williams

Tammie Williams
Shalarius Williams
Geno Witherspoon
Kizzy Woods
Vanessa Young

Fall 2008

Graduation Candids

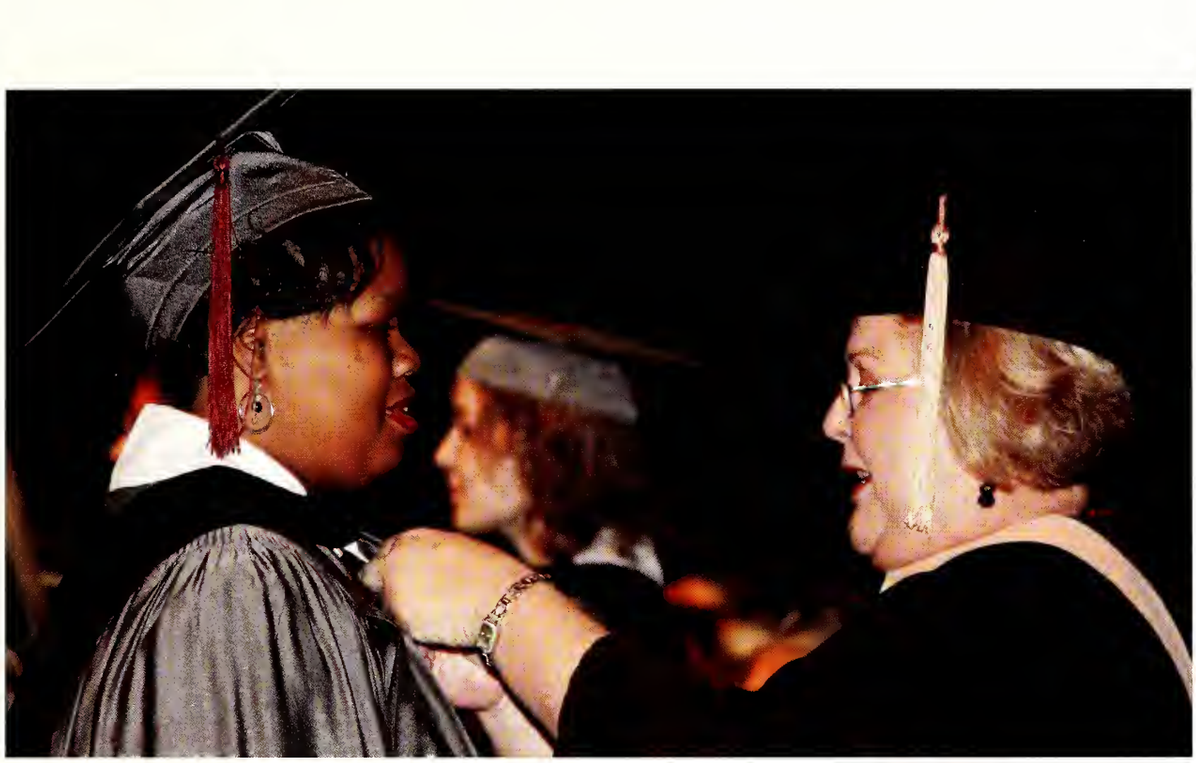

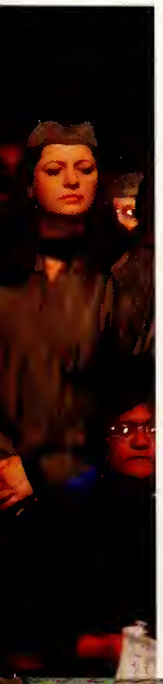

Eagle Band & Color Guard

It All Starts With Music

Band Directors

Shane Sprayberry

Randy Mapes

Drum Majors

Mollie Pearson

Holly Sullivan

Breland	Amber	Flute
Turnage	Sylvester	Flute
Pearson	Laura	Flute
Beard	Sara	Flute
Womack	Anna	Clarinet
Hall	Seth	Clarinet
Koester	Hannah	Clarinet
Irving	Crystal	Clarinet
Dawson	Christy	Clarinet
Lewis	Demetrice	Clarinet
Wooters	Tara	Clarinet
Fontaine	Megan	Clarinet
Durman	LaFarran	Clarinet
Sandridge	William	Sax
Wheeler	Jacob	Sax
Redfern	Jessica	Sax
Colyer	Evan	Sax
Tygart	Alex	Sax
Hampton	Dondrego	Sax
White	Cory	French Horn
Moore	Annie	French Horn
Cole	Joel	French Horn
Woodruff	Lacy	French Horn
White	Jessica	French Horn
Sanders	Burnell	French Horn
Malone	Jessica	French Horn
Donald	Jeremy	Trumpet
Carter	Thomas	Trumpet
Baker	Christopher	Trumpet
Whittle	Joseph	Trumpet
Simmons	Brian	Trumpet
Santos	Renz	Trumpet
Jones	Duincy	Trumpet
Stewart	Jason	Trumpet
Worrell	Whitney	Trumpet
Floyd	Craig	Trumpet
Harden	Mitchell	Trumpet
Brune	Matt	Trumpet
Anderson	Marquissa	Trumpet
Vaughn	Matt	Trumpet
Hall	Daniel	Trumpet
Duffie	Patrick	Trumpet
Bennett	Nicholas	Trumpet
Pinter	Adam	Trumpet
Womack	Morgan	Trumpet
Skipper	Terrence	Trumpet
Chukwurah	LaVenya	Trumpet
Piazza	Paige	Trumpet
Rhett	Rowe	Trombone
Colin	Zane	Trombone
House	Chris	Trombone
Radford	Tom	Trombone
Jones	Alexis	Trombone

Brown	Michael	Trombone
Lowe	Jordan	Trombone
Freeman	Aaron	Trombone
Washington	Shawn	Trombone
Peden	Mitchell	Trombone
McCoy	Stephen	Trombone
Greene	Tiffany	Trombone
Stewart	Derek	Trombone
Stewart	Keith	Trombone
Montgomery	Thay	Trombone
Trent	Tyler	Trombone
Gray	Cory	Baritone
Parker	Lee	Baritone
Williams	Jonathan	Baritone
Breland	Robin	Baritone
Eaton	Fredrick	Tuba
Gill	Bailey	Tuba
Summers	Travis	Tuba
Douglas, Jr	Kirk	Tuba
Barnes	Corey	Tuba
Anderson	Megan	Pit
Boone	Jelissa	Pit
Davis	Gary	Pit
Freeman	Haley	Pit
Hooker	Josh	Pit
McEachern	Jeremy	Pit
Newsom	Shakita	Pit
Norris	Jamie	Pit
Prewitt	Matthew	Pit
Craft	Josh	Snare
Lee	Kyle	Snare
Pace	James	Snare
Richmond	Marcus	Snare
Smith	Michael	Snare
Richardson	Marcell	Snare
Brown	Jamison	Tenors
Hilton	Michael	Tenors
Smith	James	Tenors
Canada	DeWillie	Bass Drum
Evans	London	Bass Drum
Gibson	Johnny	Bass Drum
Duick	Brodrick	Bass Drum
Rodrigo	Evan	Bass Drum
Eidson	Lindsey	Twirler
Avery	Brittney	Guard
Badger	Melanie	Guard
Baxter	Kristie	Guard
Bell	Gina	Guard
Brock	Amanda	Guard
Cayson	RyDuita	Guard
Chambers	Angela	Guard
Cheeks	Jasmine	Guard
Cochran	Caitlyn	Guard

Cochran	Caitlyn	Guard
Desselle	Sharie	Guard
Gibson	Bridgette	Guard
Greer	Kyla	Guard
House	Angel	Guard
Key	LaWanda	Guard
LaFleur	Jessica	Guard
Lewis	Ta'Keidra	Guard
Luna	Elaina	Guard
Marsh	Barbara	Guard
Neal	Rachel	Guard
Nichols	Rosa	Guard
Richardson	Randi	Guard
Smith	Lauren	Guard
Spencer	Jasmine	Guard
Stokes	Amanda	Guard
Turner	Ashley	Guard
Walker	Amanda	Guard
Wilson	Afton	Guard
Yarbrough	Miesha	Guard
Young	Amanda	Guard
Young	Cassandra	Guard
Brown	Krista	Hi-Stepper
Bushnell	Sarah	Hi-Stepper
Coleman	Esparinza	Hi-Stepper
Culpepper	Courtney	Hi-Stepper
Dennis	Caitlin	Hi-Stepper
Fielder	Jessica	Hi-Stepper
Fortenberry	Trisha	Hi-Stepper
Green	Toni	Hi-Stepper
Harper	Jessica	Hi-Stepper
Horn	Kari	Hi-Stepper
Hulitt	JoAnna	Hi-Stepper
Jones	Carley	Hi-Stepper
Kane	Brittany	Hi-Stepper
Lewis	Nikki	Hi-Stepper
Murrell	Leandra	Hi-Stepper
Robertson	Kayla	Hi-Stepper
Robinson	Shannon	Hi-Stepper
Shirley	Alisha	Hi-Stepper
Sindledecker	Danielle	Hi-Stepper
Thomas	Kimberly	Hi-Stepper
Thornton	Larami	Hi-Stepper
Vaughn	Heather	Hi-Stepper
Wigal	Bridget	Hi-Stepper
Wiley	T'Quilla	Hi-Stepper
Williams	KeAirra	Hi-Stepper
Rayford	Jasmine	Manager
Barry	Zachary	Manager
Bunkley	William	Manager
Chambers	Corey	Manager
McGee	Danae	Manager
Morris	Robert	Manager
Shelby	Sheneice	Manager
Swedenburg	Madison	Manager
Wilson	Chelsea	Manager
Sullivan	Holly	Drum Major
Pearson	Mollie	Drum Major

Hinds Hi Steppers

Angela Hite
Director

Front row, from left, Brittany Kane, Esparinza Coleman, Alisha Shirley (co-captain), Trisha Fortenberry (captain), Bridget Wigal, Danielle Sindledecker (co-captain); Second row, from left, T'Quilla Wiley, Kimmie Thomas, Kari Horn, Krista Brown; Third row, from left, Courtney Culpepper, Toni Green, Shannon Robinson, Jessica Harper, Sarah Bushnell; Fourth row, from left, KeAirra Williams, Larami Thornton, Kayla Robertson, Nikki Lewis, Caitlin Dennis; Fifth row, from left, JoAnna Hulitt, Heather Vaughn, Carley Jones, Leandra Murrell.

Select members of the 2008 Hi-Steppers were chosen as All-Stars by American All-Star to perform in Paris, France, during Thanksgiving week. Danielle Sindledecker, Kimmie Thomas, Carley Jones, Esparinza Coleman, Kari Horn, Krista Brown, Alisha Shirley, Kayla Robertson, Trisha Fortenberry, Bridget Wigal, Brittany Kane, and Sarah Bushnell.

Co-Captain
Danielle
Sindledecker

Co-Captain
Alisha
Shirley

Captain
Trisha Fortenberry

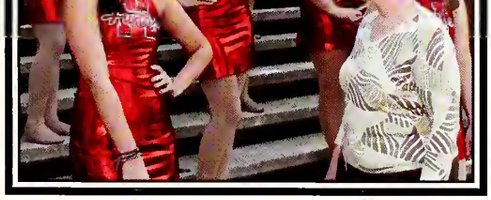

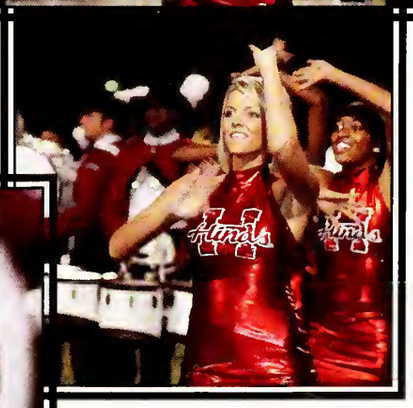

Baptist Student Union

BSU

Baptist Student Union

Pictured Above-1st row: Jacinda Knight, Malory Johnson, Cherish Forsman, Anna Irwin, Barbara Marsh, Robert Morris, Patrick Goode, T.J. Griffin 2nd row: Matt Manor, Kyla Greer, Cusi DeLacruz, Lafreeta Gaines, Byron Storey, Brittany Van Noy, Megan Sheffield, Whitney Worrell, Nicole Virden, Josh Moore, Matt Gates, Kaitlyn Jones, Jonathan Haynes, Sky Rodgers. 3rd row: Albee Zhang, Kevin Jones, Robert Jackson, Nathan Parnell, Kristy Baxter, Kyle Lee, Malcolm Lowe, Owen Wilson 4th row: Philip Reese, Kayla Pugh, Felix Jones, Ian Lovell, Daniel Sap, Matt Mattranga 5th row: Michael Wee, Greg Davis, Will Benton, Jeremy Eeely, Valerie Howard, Jarett Rubin, Hunter Horton, Matt Hall, Caitlyn Cochran.

The BSU is an organization on the Raymond Campus that provides a place for students of any denomination to come together in a time of fellowship.

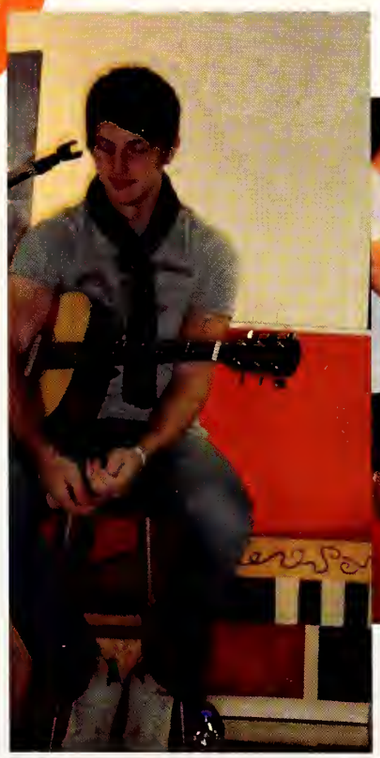

ASG

Associated Student Government

First/bottom row L to R: Dr. Barbara Blankenship, Advisor, JoAnna Hulitt, Kristen Robinson, Matthew Matranga, Cherish Forsman, Coby Gaines, Angela Hite, (Past) Advisor.
Second/middle row L to R: Carlesha Wells, Ashleigh Cositlow, Danielle Manning, Ayla Shiers, Brett Grimes, Brittany Tate, Ernest Dixon, Geoffrey Boyd.
Third/last row L to R: Jennifer Williams, Tara Wooters, Jake Hartfield, Jenny Bibb,Michelle Bridgers, Demetras James, Christopher Simmon.

ASG does a variety of things throughout the fall and spring semesters. It is offered at all six locations as a one hour credited course, and you do receive a grade. Meetings of the ASG are led by the president, vice president, senators and the advisor(s). The meetings are conducted using parliamentary procedure such as that used in the actual government of the United States.

International Student Club

The primary purpose of the International Student Club is to promote a deeper understanding of other's cultures as well as an increase in activity opportunity and service for International Students at Hinds. The International Student Club provides a variety of activities that Students can participate in at an affordable cost. This new club at Hinds has caused friendship between the different cultures at Hinds Community College.

The International Student Club also offers practical help to its members by offering host families over the holidays and providing car rides to stores or doctor appointments.

The Honors Program

The Wednesday Forum

The Tuesday Forum

The Honors Program offers:

Small Class Size

Classes will typically have 15-20 students (sometimes fewer than 10). This allows for collaborative and experiential learning, an assortment of hands-on activities, and more opportunities to read and write at advanced levels. Students are encouraged to become outstanding independent learners, capable of critical thinking and self-expression.

Wide Range of Honors Course

Honors courses are offered in the core curriculum areas of Art, Biology, Chemistry, Economics, Education, English, History, Humanities, Math, Music, Philosophy, Sociology, and Speech. Additionally, courses are offered in career exploration, leadership development, and professional skill development.

Top Teaching Faculty

Experienced members of the Hinds CC teaching faculty, known for excellence in the classroom as well as in their academic fields make up the Honors Faculty. These professors especially enjoy working with the top students at Hinds CC.

A Sense of Community

Frequent interaction with other honors students and faculty helps to build a community spirit. The IHLS Center provides a location for students to study or gather and visit. The center has a library, computer lab, group study area, a special classroom, and lounge for both faculty and student use. The Honors Forum, a weekly seminar for all honors students, provides an opportunity to explore issues facing society today.

Special Honors Advising

Honors advisors in the Hinds CC counseling offices and IHLS Center provide students with personalized attention. Students' individual needs and interests will be given priority in all advising.

Phi Theta Kappa

Gamma Lamda Chapter
Raymond,ms

Phi Theta Kappa is the International Honor Society for two-year colleges. Currently more than 700 colleges and universities in the U.S., the District of Columbia, Canada, and London offer more than $36 million in transfer scholarships to Phi Theta Kappa members.

In Phi Theta Kappa's "Act Responsible: Reduce, Reuse, Recycle" project, members increased recycling at football home games from zero to fifty percent. The project won the "Recycler of the Year Award" from the Mississippi Recycling Coalition.

Phi Theta Kappa registered 200 voters in their Choice & Consequence voter education series.

In Phi Theta Kappa's Candidates to Campus initiative, representatives and candidates visited the Hinds Raymond Campus, among them Gov. Ronnie Musgrove.

"The purpose of Phi Theta Kappa shall be to recognize and encourage scholarship among two-year college students. To achieve this purpose, Phi Theta Kappa shall provide opportunity for the development of leadership and service, for an intellectual climate for exchange of ideas and ideals, for lively fellowship for scholars, and for stimulation of interest in continuing academic excellence."

The Hindsonian

Student Newspaper

The Hindsonian student newspaper published three times each semester with a spring 2009 staff of seven hard-working students meeting weekly to outline each issue's content, write news and columns and take photographs.

The newspaper is eight pages, tabloid sized with four pages of color photographs plus maroon spot color. Student leaders at each of the Hinds locations wrote columns about the happenings at their campus. In fall 2008, basic news reporting students in Stacey Duke's class helped produce the copy.

Spring staff members included:

Reporters Jana Mertens, Daniel Hill, Sarah Howard, Shelia Thompson, William "Jack" Holman; Brandon Johnson, reporter and cartoonist; Johnnie Evans, sports writer and photographer and Tim Townsend, graphic designer.

Adviser was Cathy Hayden.

Front Row: Kimberly Thomas, Kassy Wilson, Rachel Daniels, Emily Luckett, Brandy Swaggart, Jessica Pickett, Victoria Scales, Latoya Beasley, Jasmine McIntyre. Middle Row: Emma Collins, Nikki Lewis, Trisha Fortenberry, Kimberly McCraney, Natalie Johnston, Jessica Harper, Jessica LaFleur. Back Row: Kayla Robertson, Alisha Shirley, Afton Wilson, Victoria Case, Naketa Sanders, Marissa Burse, Liz Raby.

Diamond Darlings

The Diamond Darlings, a group of female students at Hinds, will be supporting the baseball program at Hinds again this season. The duties of a Darling include selling programs, serving as batgirls, helping with concessions, and serving the team.

Hinds Connection

The student recruiting and public relations group

From left back: Sponsor Reggie Harris, Jon Thomas Smith, Newman Kazery, Reid Harrison, Madison Swedenburg, Dustin Foster, Malcolm Lowe, and sponsor Jay Allen.

Third row, from left: Darrius Taylor, Quincy Jones, Adam Arrington, Karl Lauten, Justin Baker, Luke Thompson, and Jake Hartfield.

Second Row from left: Sponsor Jackie Granberry, Chelsea LeBlanc, Merideth Rutand, Shana Holloway, Amanda Sellers, Lydia Nelson, Lajuana Thomas.

First Row from left: Anna Ray, Jenny Tullos, Jessica Harper, Sara Bushnell, Kheris Grant, and Coley Bush.

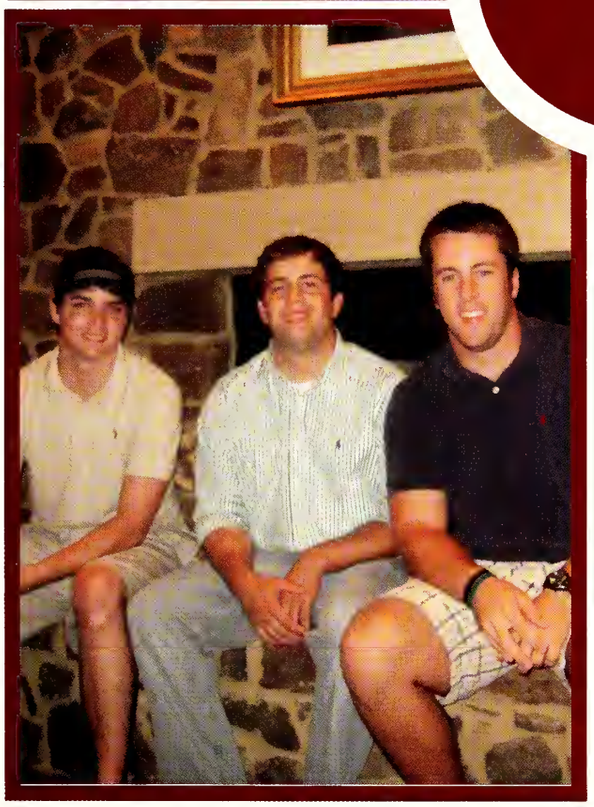

The Eagle

Well, we did it! The yearbook is done! I have enjoyed my first year as co-adviser for the yearbook more than any of you can imagine! I want to thank the yearbook staff for all of their time, effort and support. I could not have made it without you guys. Tim, I would like to thank you for proofing every single page of this book, even though Chelsea and I wished most days that you weren't quite so good at it!! And Chelsea, I want to thank you from the bottom of my heart for all of your hard work, dedication, late nights and most of all your friendship! You are the reason I took this on and it is not going to be the same without you!

Tammi Bowles-Ainsworth

Yearbook Adviser

Yearbook Staff

As a first-year faculty member, I have especially enjoyed the challenge and change of pace that working on the yearbook has provided. I have learned a lot about student publications and about Hinds in general, and I appreciate the efforts of Tammi, Chelsea, and our entire staff this year.

Timothy Krason

Yearbook Adviser

Taylor
PUBLISHING

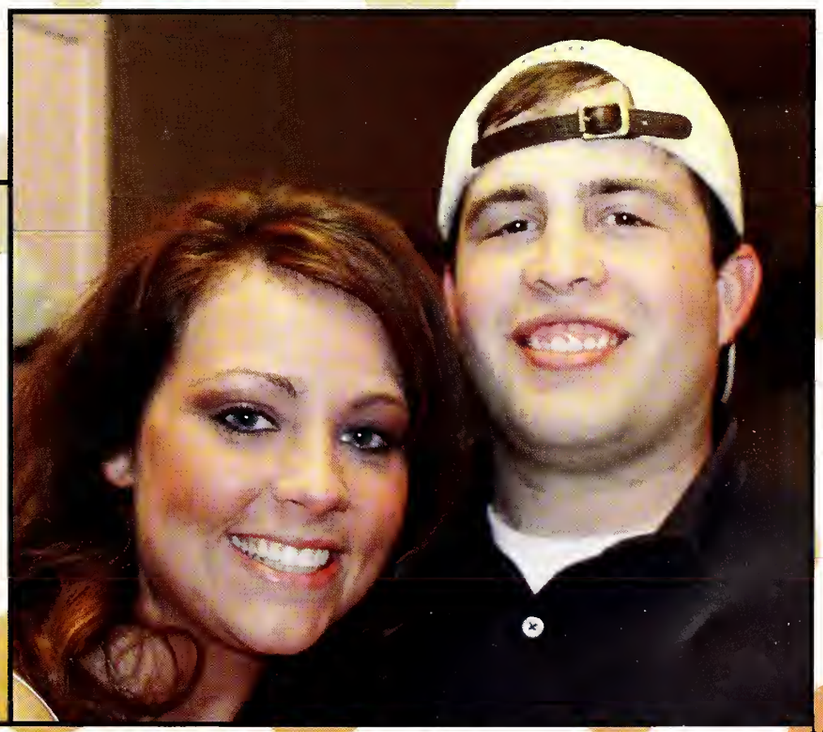

A Message From the Editor

As a second-year editor for "The Eagle," I realized at the beginning of the fall semester that I was facing many of the same challenges, if not more, than I faced last year. The staff had completely changed, the sponsors were brand new, and I was stuck with a blank book without any ideas. The theme, "It All Starts Here," is based on this year's Hinds campaign motto and therefore made sense to use with the yearbook, especially since our yearbook provides an effective advertising tool for our school. I want this book to allow any student to open a page and realize that there are many opportunities at Hinds and make students want to be a part of the Hinds family. I also want to thank the staff for their help, especially Tammi Bowles-Ainsworth and Tim Krason for all their support with this book!